Buchanan's
"BLACK & WHITE"
SCOTCH WHISKY
It's the Scotch!

NATIONAL LIBRARY OF IRELAND
13 JUL 1940
LEABHARLANN NA hÉIREANN

The Irish Times.

CITY EDITION

PRICE TWOPENCE. DUBLIN, SATURDAY, JULY 13, 1940. VOL. LXXXII. NO. 25,898.

Be sure to ask for
H.M.603 (2/-)
HY the Number of
"ONE DAY IN KILKENNY"
The ever-popular number
Sung by SANDY CARR
who records exclusively for
"HIS MASTER'S VOICE"

MANNEQUIN
Luxury Stockings that are lovely to look at, delightful to wear!
A BRADMOLA PRODUCT

Births, Marriages and Deaths (which in all cases must be authenticated), 3 lines, 2/6; each additional line, 1/0.

Irish Times 'Phone Numbers—Dublin (31 Westmoreland Street)—76555; Cork (15 Cook Street)—1506; Limerick (6 William Street)—473; Belfast (58 Donegall Street)—21787; London (59 Fleet Street)—Central 4350.

BIRTHS.

CONLON—July 9, 1940, at Leinster Nursing Home, to Mr. and Mrs. M. Conlon, Parnell avenue, Enniscorthy, a daughter (Brenda).

HANRAHAN—July 8, 1940, to Mary, wife of Edgar Hanrahan, Burrow road, Sutton, a son.

JEFFERS—July 10, 1940, at Miss Beamish's Nursing Home, Bandon, to Mr. and Mrs. Travers V. Jeffers, "Pinelea," Laurel Walk, a son (Mervyn).

LYONS—June 25, 1940, to Mr. and Mrs. Alan Lyons, 4 Estate terrace, Northumberland road, the gift of a daughter (Averil June).

MARRIAGES.

CRAIG and SHAW—July 3, 1940, at St. Patrick's Church, Coleraine, by Rev. L. V. Uprichard, M.A.; John Alfred, eldest son of the late Joseph Andrew Craig, Woodview, Coleraine, and Mrs. Craig, 108 Malone avenue, Belfast, to Alma Percy, third daughter of the late George Herbert Shaw, of the Bank of Ireland, and Mrs. Shaw, Lodge road, Coleraine.

IRWIN and STEWART—June 5, 1940 (by special licence), at Deramfield, Killeshandra, Co. Cavan, by the Rev. J. A. Gordon; Edward Patterson, 9 Strand road, Portstewart, Co. Derry, younger son of the late D. Irwin, of Granard, Co. Longford, to Lilian Isobel, daughter of the late J. W. Stewart, Deramfield, Killeshandra.

MATTHEWS and GRANT—June 29, 1940, at Foxrock, Robert John Falkner Matthews, L.R.C.P. and S.I., only son of Mr. and Mrs. John Matthews, 10 Castlepark road, Sandycove, to Mary Esther (Minnie), daughter of the late Thomas Grant and of Mrs. Grant, Moyglass, Fethard, Co. Tipperary.

REED and MASON—June 22, 1940, at the Parish Church, East Malling, Kent, Leslie Richard Reed, only son of John Richard Reed and the late Mrs. Reed, of Galway, and Mary Constance (Molly), elder daughter of the late Andrew S. Mason and of Mrs. Mason, Lyme Park, Chinley, Derbyshire.

SHIER and TESKEY—June 26, 1940, at Ballingrane Methodist Church, by Rev. R. Greer; Fredrick H. Shier, Prospect House, Foynes, to Vera K. Teskey, Rockfield, Rathkeale, Co. Limerick.

STUART and JOHNSTON—June 24, 1940, at Holmpatrick Church, Skerries, by the Rev. W. A. Campion, M.A., Rector; Samuel Parke, third son of Mr. and Mrs. D. Stuart, Castleblayney, and Edith, youngest daughter of the late Mr. and Mrs. A. Johnston, Dundrum, Co. Dublin.

THOMPSON and SMITH—June 3, 1940, at Mountmellick Parish Church, by Rev. J. B. Neligan, M.A., assisted by Rev. Canon G. Wilson, M.A.; Rev. R. Bowie Thompson, B.A., Rathmolyon Rectory, Enfield, Co. Meath, eldest son of Mr. and Mrs. J. A. Thompson, Londonderry, to Gladys Marjorie (Betty), eldest daughter of Mr. and Mrs. H. M. Smith, Mountmellick, Leix.

SILVER WEDDING.

CARTER and WAYTE—July 14, 1915, at Drumcondra Church, by the Rev. E. H. Lewis-Crosby, B.D. (late Rector), assisted by the Rev. David R. Wilson, M.A. (Rector); William Davis, eldest son of Mr. and Mrs. Davis Carter, 29 Mountpleasant road, Kilmainham, to Lily Georgina, eldest daughter of Mr. and Mrs. Albert R. Wayte, Tolka House, Richmond road, Drumcondra.

DEATHS.

ALCOCK—July 12, 1940, at Foxhill, Castledermott, Mary Jane Alcock. Funeral to-morrow (Sunday) at 3.30 (new time) for Timolin.
"Thy will be done."

COPE—July 11, 1940, George Cope, dearly-loved husband of Ida Cope, Knockfield House, Castledermot, Co. Kildare. Funeral to Rathvilly at 2 o'clock to-day (Saturday). At Rest.

McMAHON—July 12, 1940, at Dun Laoghaire, Anna McMahon, at an advanced age.

PIKE—July 12, 1940, Mary Josephine Pike. Funeral to Temple Hill, Monday, 15th, 10.30.

PRESTON—July 12, 1940, at Marlfield, Cabinteely, Co. Dublin, Captain the Hon. Hubert Preston, M.C., youngest son of the 14th Viscount Gormanston, and beloved husband of Betty Preston. Funeral private. No flowers.

RUDDOCK—July 11, 1940, at hospital, John Edward (Jackie), the darling son of J. W. and Freda Ruddock, 19 Beechwood road, Ranelagh, aged 2 years and 3 months.
"Safe in the Arms of Jesus."

TORMEY—July 11, 1940, at Nursing Home, Jervis street, Simon Tormey, of Tormey Brothers, Ltd., 26-27, Lower Ormond quay, Dublin. Deeply regretted. R.I.P. Removal of remains to Pro-Cathedral yesterday (Friday) evening. Funeral after 10 o'clock Requiem Mass to-day (Saturday) to Glasnevin. No flowers, by request.

VIZE—July 12, 1940, at Forkhill, Co. Armagh, Sarah, wife of Edward Vize, J.P. Funeral to Forkhill Parish Church on Monday, July 15th, at 3 p.m.

ANNOUNCEMENTS received late for this Column will be found on Page 6.

ACKNOWLEDGMENT.

Mrs. Vincent Rochfort, "Floreen," York road, Dun Laoghaire, desires to return sincere thanks to all those who sympathised with her in her recent sad bereavement; those who sent Mass cards, telegrams, letters of sympathy, also the clergy and those who attended the funeral. Trusting this will be accepted in grateful acknowledgment.

IN MEMORIAM.

ALLEN—In loving memory of Charles Warren, of Mount Thomas, Abbeyleix, who passed away July 13th, 1939. Cherished by loving wife and children.
In tears we saw him sinking,
And watched him fade away,
God knows how much we miss him,
As it ends one year to-day.

COLLINS—Eighth Anniversary.—In ever-loving memory of our dear mamma, Mrs. M. D. Collins, of Sandymount.
"Love's greatest gift, remembrance."

MYLES—In ever-loving memory of Sir Thomas Myles.

SWEENEY—First Anniversary—In loving memory of my dearly-beloved husband, Michael J. Sweeney, who departed this life on July 13, 1939, at his residence, Achill Sound. On whose soul, Sweet Jesus have mercy. Masses offered. No morning dawns; no night returns; but we remember thee. Sadly missed by loving wife and children.

'Phone 62607. NICHOLS. Estbd. 1814.
COMPLETE FUNERAL FURNISHERS,
LOMBARD STREET (WESTLAND ROW).
Coffins, Hearse and Motor Funerals, etc.
PRIVATE MORTUARY.

FUNERAL REQUISITES OF EVERY DESCRIPTION.
1833 WALLER. 1940
DENZILLE STREET (Re-named Fenian Street), MERRION SQUARE.
PRIVATE MORTUARY.
DAIMLER MOTOR HEARSES AND CARS.
'Phone 61275. Wires: "Undertaker, Dublin."

MILLER & Co. LTD. BRAY
FUNERAL DIRECTORS
ROLLS ROYCE FLEET
PERSONAL SUPERVISION
PHONE, Bray 117. GRAMS. Collier Bray

Watsons Wreaths — Telegrams—Quicknote, Dublin. Tel.—44028. WATSON'S, 33 NASSAU STREET. Nurseries Kilkiny.

26/27 Grafton St. Knowles Wreaths
TELEGRAMS: "PINEAPPLE," DUBLIN
PROMPT DESPATCH
WILLIAM FANAGAN,
UNDERTAKER
54 AUNGIER STREET.

LOANS FROM £50 UPWARDS.
CENTRAL TRUST, LTD.,
17 CLARE STREET, DUBLIN.

HISTORIC IRISH MANSIONS.
NO. 219.
PAKENHAM HALL,
CO. WESTMEATH.
IN THE
"WEEKLY IRISH TIMES"

BELFAST ADVERTISERS.
Advertisements for next day's issue are received at our Branch Office, 58 Donegall street, up to 4.30 p.m. Telephone: Belfast 21787.

MISCELLANEOUS.

LEADING Insurance Office has vacancy for JUNIOR CLERK, Age not exceeding 18 years. Apply in own handwriting to L 1776, this office.

WOULD the two ladies who inquired last Monday about renting 5 Nassau street kindly communicate again with telephone 52219.

WANTED IMMEDIATELY, ON COMMISSION BASIS, A MAN WHO THOROUGHLY UNDERSTANDS THE STEEL AND IRON BUSINESS.
Apply (in writing) to Finlay-Mulligan and Co., Chartered Accountants, Northern Bank Chambers, Grafton street.

COMFORTABLE Country House, West Ireland, distance from coast; suit grown-ups or children.—Oughterar House, Co. Galway.

TAMILESE TEA. A Wonderful Tea at a Moderate Price.

JOHN C. PARKES and Sons Ltd., Coombe, Dublin. O-CEDAR MOPS AND POLISH. Wholesale Only.

SCISSORS for every purpose selected only from Renowned Makers ensure satisfaction.—BOOTH BROS., LTD., Ring street.

BROOKS, THOMAS AND CO. LTD., DUBLIN. CEMENTONE NO. 9 STONEFACE COMPOSITION. Waterproofs and Decorates EXTERIOR DAMP WALLS in one operation.

"BATTERSBY'S AUCTIONS" SINCE 1815. Particulars Last Page. All enquiries to 39 WESTMORELAND STREET, DUBLIN.

ANNE LYNCH TEAS. Refreshing, Satisfying and Economical.

FARNHAM HOUSE AND MARYVILLE, FINGLAS, CO. DUBLIN. Private Hospitals for Mental and Nervous Illness. Modern Treatment. Apply Medical Superintendent 'Phone Finglas 11.

FOR IMMEDIATE SALE. WELL SECURED PROFIT GROUND RENT of £320 per annum, out of Central City Business Premises, principal thoroughfare. JAMES ADAM and SONS, Merrion Row.

HOUSES AND COTTAGES to Let at Ertis-lannan and Clifden from now. Monthly or yearly. Bathing, Boating, Fishing. Apply Heather, Clifden.

NORTON GRINDING WHEELS. Enquiries Invited. HEITON, GEORGE'S QUAY.

NORTON'S 4 Henry St., DUBLIN. USEFUL WEDDING GIFTS, HOUSEHOLD UTENSILS, TEA AND DINNER WARE.

FLOOR COVERINGS. CARPETS MADE AND FITTED. LARGE SELECTIONS OF LINOLEUMS AND RUBBER FLOORINGS. ESTIMATES FREE. THOS. DOCKRELL, SONS & CO., LTD., DUBLIN.

WALLPAPERS. Ask your Decorator for the "BEANCO" Book. BAXENDALE & CO., LTD. Capel St., Dublin

ELECTRICAL Work and Repairs.—Featherstone, 25a Pearse Street. 'Phone 72212, Dublin.

A. B. COOKER Combines Cooking and Water Heating with low fuel consumption. Distributors: EVANS & SONS, 152 Capel St., Dublin.

GONZALEZ
NUTTY SOLERA
SHERRY
ROYAL AMONTILLADO — ROMANO BROWN.

AIR RAID SHELTERS
For Factories, Business Premises and Private Dwellings.
Full particulars from—
R. J. CAMPBELL & CO. LTD.
Reinforced Concrete Specialists.
Riverview Works, Ringsend, Dublin.
'Phone 64769.

ST. PATRICK'S HOSPITAL (FOR NERVOUS AND MENTAL DISEASES), JAMES'S STREET, DUBLIN.
This Private Mental Hospital is adapted for the Curative Treatment of all forms of Nervous and Mental Affections.
Situated on the western outskirts of Dublin in extensive grounds.
Many Patients enter as Voluntary Boarders for periods of Treatment.
Resident Medical Staff. Fully qualified Nurses provide Dental, Electro, Therapeutical and Ultra Violet Ray Treatment, etc.
An annexe recently built has been equipped to
For particulars and terms apply to RESIDENT MEDICAL SUPERINTENDENT.
Phone: Dublin 76737-8.

"IRISH TIMES" BRANCH OFFICE
WILLIAM STREET, LIMERICK.
ADVERTISEMENTS CAN BE HANDED IN UNTIL 3.30 P.M. DAILY
FOR INSERTION IN NEXT DAY'S ISSUE.

BANKS.

THE HONGKONG AND SHANGHAI BANKING CORPORATION
(Incorporated in the Colony of Hongkong, the liability of members is limited to the extent and in manner prescribed by Ordinance No. 6 of 1929 of the Colony.)
Authorised Capital ... $50,000,000
Issued and fully paid up ... $20,000,000
Reserve Funds Sterling ... £3,500,000
Hongkong Currency ... $10,000,000
Reserve liability to Proprietors $20,000,000
Head Office: HONGKONG.
BOARD OF DIRECTORS:
H. V. WILKINSON, Chairman
HON. MR. J. J. PATERSON, Deputy-Chairman.
J. K. BOUSFIELD. K. S. MORRISON.
A. H. COMPTON. Hon. Mr. T. E. PEARCE
Hon. Mr. S. H. DODWELL. C. C. ROBERTS.
G. MISKIN. Hon. Mr. A. C. SHIELDS
Chief Manager: SIR VANDELEUR M. GRAYBURN
BRANCHES:—Amoy, Bangkok, Batavia, Bombay, Calcutta, Canton, Chefoo, Colombo, Fairey (Dairen), Foochow, Haipong, Hamburg, Hankow, Harbin, Ipoh, Johore, Kobe, Kowloon, Kuala Lumpur, London, Lyons, Malacca, Manila, Mombasa, Moji, New York, Paiping (Peking), Penang, Rangoon, Saigon, San Francisco, Shanghai, Singapore, Soerabaya, Sungei, Patani, Swatow, Tientsin, Tokyo, Tsingtao, Yiuhs, Yokohama.
COMMITTEE IN LONDON:
A. B. Barlow. W. W. H. Hill-Wood.
C. A. Campbell. Sir George Macdonogh, G.B.E., K.C.B., K.C.M.G.
MANAGERS IN LONDON:
C. J. Barnes. E. J. Davies.
Sub-Manager: G. M. DALGETY.
Accountant: A. M. Knight.
9 GRACECHURCH STREET, LONDON, E.C.3.

SHIPPING.

UNION-CASTLE LINE TO SOUTH AND EAST AFRICA MAIL SERVICE: Also Sailings to South and East Africa.
For further particulars regarding sailings, passenger and freight rates, apply to HEAD OFFICE, 3 Fenchurch Street, London, E.C.3

MISCELLANEOUS.

GREASING, Valeting, Overhaul, and Repair of your Morris or Riley at Ireland's Finest Service Garage.—G. A. BRITTAIN (Sales and Service) Ltd., Portobello, Dublin.

J. J. O'HARA & Co. Ltd., Lincoln Place, DUBLIN. Baths, Lavatories, Tiles, Tubes, Pipes, Paints, Varnishes. 'Phones 61570/7/8.

TRAVEL BY AIR
DUBLIN to or from LIVERPOOL IN 80 MINUTES.
Multi-engined Air Liners — Week-day Services.
Reservations
AER LINGUS LTA.
(IRISH AIR LINES)
80 UPPER O'CONNELL STREET, DUBLIN,
or from any Travel Agent.
Phones 47087/3/4 Day 76511 (L.S.E. Motors) Night.

RONAYNE—All bearing this name should see the Irish Family Names page in the "WEEKLY IRISH TIMES" to-day. Price twopence.

PORTABLE WIRELESS AERIALS.—See the illustrated article in the "WEEKLY IRISH TIMES" to-day. Price twopence.

AIR RAID SHELTERS
MADE IN PRE-CAST STANDARD UNITS OF VIBRATED CONCRETE OF CONVENIENT SIZE.
PARTICULARS FROM:—
JAMES BECKETT LTD.,
SOUTH DOCK WORKS
RINGSEND, DUBLIN
'Phone: 61304.

NEVER SAY BEER
SAY BARCLAY'S
Sole Agents: JOHN EGAN & SON (Ireland), Ltd., 24 Great Strand St., DUBLIN.

HOTELS AND HOLIDAY RESORTS.

RIGHT ON YOUR DOORSTEP—Dublin's most central Hotel is only a few steps from Westland Row Station—the point of arrival for Northern, Western, and cross-Channel visitors. Good food, comfortable rooms (with h. and c.), new modern lounge and lounge bar, first-class restaurant, open from 6.30 a.m. Room and bath 6s. 5/6. 'Phone 62966. Wedding Breakfasts a Speciality.

GROSVENOR HOTEL, WESTLAND ROW (Opposite Station).

ROSS'S HOTEL, PARKGATE ST., KINGSBRIDGE, NEAREST HOTEL TO GREAT SOUTHERN RAILWAYS TERMINUS. Comfortable and Moderate. Exclusive Motor Garage. 'Phone 76247.
Also HOTEL ESPLANADE, BRAY. Hot and Cold Running Water in all Bedrooms. 'Phone: Bray 56.
MISS J. McFARLAND Proprietress.

WHERE TO LUNCH, DINE, AND STAY. DOLPHIN HOTEL AND RESTAURANT, ESSEX STREET. 2 MINUTES' WALK FROM DUBLIN CASTLE.
Telegrams: "DOLPHIN, DUBLIN."

ST. ANDREW'S HOTEL, EXCHEQUER STREET, DUBLIN.
Convenient to Shopping and Commercial Centres. Visitors are assured of every modern comfort. All rooms Hot and Cold Water. EXCEPTIONAL NEW LOW CHARGES. Bedroom and Bath, 4/6; Bedroom, with Full Breakfast, 8/-. GARAGE.
4-COURSE LUNCHEONS, 2/3
5-Course, 2/6.
Teas, Plain 1/- Teas with Meat Extras, from 2/6.
Proprietress, Miss JOHNSTON. 'Phone 23279.

DUBLIN.
SWISS PRIVATE HOTEL, FITZWILLIAM SQUARE.
Central, Homely. Good Cuisine. Terms Moderate. Phone: 61653.

TO-NIGHT
Try a REAL Hotel
It costs a lot less than you think.
SPA HOTEL, LUCAN 'Phone 24/29

GRAND HOTEL, MALAHIDE.
IDEAL SITUATION.
Adjacent to Portmarnock (Championship Links), Island and Shore Golf Links.
'Phone: Malahide 69.

CO. WICKLOW.

BRAY HEAD HOTEL, BRAY.
UNRIVALLED SITUATION FACING SEA. THE MOST CONVENIENT CENTRE FOR MOTORING THROUGH COUNTY WICKLOW. EXCELLENT CUISINE. MODERATE TERMS. GOLF AND TENNIS.
A.A. and R.I.A.C. App. Free Garage.
BETHELL HOTELS CO., LTD.

YOOKSTOWN HOUSE, ENNISKERRY
DELIGHTFULLY SITUATED IN THE WICKLOW HILLS. 'Phone 14

GRAND HOTEL GREYSTONES
Beautifully situated on sea front. H. and C. water in all Bedrooms. PRIVATE BATHROOMS.
A.A. & R.I.A.C. LOCK-UP GARAGES.

CO. WEXFORD.

AVOID THE RUSH. COME NOW TO THE STRAND HOTEL, ROSSLARE, IN THE SUNNY SOUTH, WHERE YOU WILL FIND PEACE, COMFORT AND ENJOYMENT.
Excellent Bathing, Golf and Tennis. R.I.A.C. and A.A. Hotel.
Wires—Kelly, Strand 'Phone—14.

CO. GALWAY.

COME TO SALTHILL, GALWAY, AND SPEND YOUR HOLIDAYS AT EGLINTON HOTEL.
'PHONE: SALTHILL 25.
NEAREST HOTEL TO GOLF LINKS.
Tennis Courts. Direct route to Connemara. Beautifully situated on Sea Front. Private Pleasure Grounds attached. H. and C. running water all bedrooms. Mrs. S. EMERSON, Proprietress.

CO. SLIGO.

HOLLYBROOK HOUSE HOTEL, CO. SLIGO.
For Quiet, Restful Holiday on shore Lough Arrow. Write for Illustrated Tariff or 'Phone—Ballinafad (Boyle) 3. Half-way Dublin to Donegal.

CO. DONEGAL.

PORTNOO HOTEL
CO. DONEGAL. Charming situation, overlooking the Atlantic, in the heart of the Donegal Highlands. Free Fishing, Golf, Tennis and Bathing. Bracing Air. Excellent Cuisine. Apply MANAGER.

AUSTIN 3 TON LORRIES
Write or Call for Full Particulars.
LINCOLN and NOLAN LTD.
57/58 Lr. Rogers St., Dublin.
'Phone 61943-4-5.

Silvers Tailors & Gents Outfitters
Suits To Measure From 5½ Gns.
57 DAME ST., DUBLIN.

EXHIBITION of KNITTED SUITS
ALL NEXT WEEK (made for Horse Show).
Mrs. BERTRAM GLENNY
20 WICKLOW STREET
(Over Gibson's).

CORK BRANCH OFFICE,
15 COOK STREET.
ADVERTISEMENTS RECEIVED UNTIL 3 p.m. EACH DAY
FOR INSERTION IN NEXT DAY'S ISSUE.
Phone, Cork 1506. Office Hours: 9 a.m. to 6 p.m.

Lemon's PURE SWEETS
All high-class Confectioners sell them.

BOARDING AND HOTELS.

DUBLIN

A'T Eastwood Hotel, 91-93 Lower Leeson street. Bedroom and Breakfast, 6/6. Permanents taken. 78 31

DUBLIN—Lisieux Hotel, 105 Lower Baggot street; select and moderate. 'Phone 62854. 7 6

DUN Laoghaire—Ocean Hotel, 4 Adelaide street. Terms from 2 guineas. Bed and Breakfast, 6/6. 8 X

MARINE Guest House, Haigh terrace, Dun Laoghaire—Ideally situated, facing Marine Gardens; promenade and sea front; nearby; moderate terms; personally supervised; telephone 81645. Apply Mrs. T. F. McCarthy. X

HOWTH.

"DALRIADA," Hotel and Bathing Beach, overlooking Bay; beside bus terminus; very moderate. X

CO. WICKLOW.

ASHLOW, Royal Hotel—Newly built, fully licensed; spacious lounge, ballroom, h. c. water in bedrooms; excellent catering; A.A. appointed; convenient sea, golf, fishing; free garages; special terms May, June. X

BRAY—Bath-na-mor Guest House, attractively situated, overlooking Promenade; excellent catering; moderate terms. 'Phone 169.—Thompson. 9 F

BRAY—Inver House, Meath road—Select, homely Board Residence; excellent cuisine; moderate. 20 X

BRAY—Dockery's, "Wave Crest," Esplanade—Ideal position; excellent table; moderate, comfortable. Miss Dockery. 50 X

BOARD Residence, Farmhouse, 13 miles Enniskerry; 35/- weekly.—37, Wilde's Office, Bray. 11 A

EAGLE Hotel, Esplanade, Bray—Attractive situation; liberal table; personal supervision; reasonable terms; every facility. Tel. 202.—Proprietress. 20 X

GLENDALOUGH—Royal Hotel; peace amidst beautiful surroundings; own farm produce, terms moderate.

GRAHAM'S Wave Crest Hotel, Bray, facing bandstand; excellent catering.—Miss Reynolds. 20 X

KILMACURRA Park Hotel, Wicklow—Excellent cuisine; golf, tennis, badminton, swimming, riding, shooting, etc., in 600 acres of beautiful scenery. Terms and illustrated Brochure on request. X

SUMMER Holidays—Where to stay: Lewis's Hotel, Greystones; Boarders' own large produce. 'Phone 67. X

CO. ANTRIM.

BELFAST—19 Mount Charles; Board Residence; delightful situation; moderate; central.—Mrs. Teik. 30 X

LONDONDERRY Hotel, Carnlough—Good catering; bathing, tennis; moderate terms; licensed; garage free. 5 X

PORTRUSH—2 Mount Royal, Holiday Home; 4, 5 and 6 most rooms; magnificent sea views; home baking; personal supervision 'Phone 75.—Mrs. Holmes. 15 X

PORTRUSH—Shannside, Causeway View; Select Boarding; sea front; special terms early and late season.—Mrs. Gilmour. 12 X

PORTRUSH—Mayfield House, Ramore avenue; hot and cold water, bedrooms; sea view. Phone 235.—Mrs. Watts. 19 X

PORTRUSH—Alexandra Hotel, Lansdowne Crescent, sea front; good catering; separate tables; terms moderate.—Mrs. Hamill. X

PORTRUSH—9 Mark street; Board Residence, central; overlooking sea; comfortable.—Mrs. Dawson. Tel. 196. 6 X

PORTRUSH—Londonderry Hotel; family, commercial; licensed; hot and cold water bedrooms; tariff on application. 'Phone, 44.—McNally. 1 X

PORTRUSH—Wyad-Cliff, Lansdowne Crescent, sea front; hot and cold water bedrooms; central. Telephone 139.—Mrs. McLaren. 20 X

PORTRUSH—Atlantic House, Mark street; select Board Residence, overlooking Atlantic; central for golf tennis, bathing; 'phone 271.—Mesnely. 17 X

PORTRUSH—"Ardnarid," Golf terrace; Board Residence; dances; home baking; near station, links. 'Phone 285.—Forster. 17 X

PORTRUSH—"Toledo," Salisbury terrace; first class Boarding House; overlooking links; highly recommended; central for all amusements.—Mrs. Trimble. 11 X

PORTRUSH—4 Mount Royal; beautifully situated; comfortable; moderate. 'Phone 186.—Miss Dunn. 4 X

PORTRUSH—Shangarry Private Hotel, opposite ladies' bathing place; terms moderate; personal supervision.—Mrs. McNamee. 17 X

PORTRUSH—The Red House, Mark street; southern aspect; overlooking West Bay, reduced terms June, September.—Mrs. Hamilton. 17 X

PORTRUSH—5 Mount Royal; Board Residence; home baking; one minute from links. 'Phone 91. Mrs. Noble. 17 X

PORTRUSH—Hayesbank Private Hotel, Ramore avenue; hot and cold all rooms; overlooking sea, recreation grounds; liberal table.—Mrs. C. Adams. 17 X

PORTRUSH—The Lounder, on edge of Blue Pool; h. and c. water all bedrooms. 'Phone 67.—Miss Lee. 17 X

PORTRUSH—5 Mount Royal; Board Residence; overlooking sea.—Miss M'Mullin. 'Phone 181. 17 X

PORTRUSH—Craignoe Mark street; Board Residence; sunny, central; home baking. 'Phone 282.—Mrs. Huston 17 X

PORTRUSH—Comfortable Board Residence, sea front; good catering; 8/- daily.—Miss Kane, 42 Kerr street. 9 X

CO. DOWN.

BANGOR (Down)—11 Princetown road; Board Residence; near sea, comfortable; moderate; central. Wallace. 10 X

BANGOR (Down)—Kinnegar House, Board Residence; superior position on sea front; moderate.—Miss Gwinnett. 3 X

BANGOR (Down)—"Dunelm," 6 Mount Pleasant, select Board Residence; splendid situation, overlooking Bay; excellent cuisine; personal supervision.—Mrs. W. H. Wilson. 31 X

BANGOR (Co. Down)—Hotel Richmond (Private), 18 Queen's Parade, ideally situated on Central Promenade; h. and c., separate tables, excellent cuisine. Tariff 7/6 per day. 'Phone, 1326.—Mrs. Bultitude. X

BANGOR (Down)—"Armadale," Board Residence; sea front, central; superior accommodation; home baking.—Misses Troughton, 32 Seaclife road. 7 X

BANGOR, Ulster—Board Residence, sea front; excellent catering.—McNeill, "Seabank," Seaclife road. 10 X

BANGOR—Select Board Residence; close rly.; full comfortable; moderate.—Thurston; 26 Hamilton road. 4 X

BELLWOOD Guest House, 71 Hamilton road, Bangor, Co. Down—Board Residence, central; good food; 7/6 per day.—Mrs. Gaw 'Phone 803 4 X

NEWCASTLE, Co. Down—3 Glenside terraces; comforts. Furnished Guest House, sea front; good cooking; private attendance; permanent or otherwise; rates moderate. 6 X

NEWCASTLE—"Arreen," finest position, sea front; own farm produce; excellent cuisine.—Gaddes. 20 X

NEWCASTLE—Fountainville, Promenade; Board Residence; every home comfort; terms moderate.—Mrs. Farr. 9 X

NEW Downshire Hotel, 71 Main street, Bangor, Co. Down; 40 bedrooms (hot and cold water); parties catered for. 'Phone: Bangor 242. 21 X

CO. DONEGAL.

ARDMORE House, Portnoo, Co. Donegal—Board and Residence for July, August and September; beautiful situation, overlooking Atlantic; golf, lake and sea bathing, safe bathing. For terms apply Miss Morris 7

BUNDORAN—Strandview West, sea front; South Residence; good catering; comfortable; terms moderate.—Mrs. Mills. 12 X

BUNCRANA, Co. Donegal—Lough Swilly Hotel, overlooking glorious Lough Swilly and commanding the most delightful view in Donegal; hard tennis courts; own bathing beach; free salmon and trout fishing, golf; exc. cuisine; fully licensed; A.A., R.I.A.C. 10 X

BUNCRANA—Bay View—Only Hotel on sea front; excellent catering; convenient to golf; tennis; sea bathing. Apply booking enquiries arranged; terms on application, or 'Phone 34. 23 X

SPECIFIC ARTICLES.

ALL Waterproof Covers for carts, vans, threshers, lorries; Rick Covers, Sacks, Bags; best terms.—Coleman, 21-25 Chancery street, Dublin. 7

ALL makes of Rebuilt and Secondhand Typewriters. Guaranteed Repairs and Overhauls.—Wood, 205 Pearse street. 'Phone, 72703 X

A.R.P.—Secure your Valuables Now—Deed Boxes, Paper Boxes, Cash Boxes. Large selection at Hely's, Dame street, Dublin. 11 B

A.R.P.—Special Cellophane for Window Protection, 1/- roll; also fixtives and full instructions.—Hely's, Dame street, Dublin. 11 B

COVERS for ricks, carts, threshers, lorries; Tarpaulins, Sacks.—Peirce Brothers, 36 Usher's quay, Dublin. 7

CHROMIUM Plating, Hall Door and Bathroom Fittings, Name Plates, Rails. We stock Chromium-Plated Tubing, Stainless Steel, Angle, Strip and Sheet Plates.—James Fox and Co., Ltd., Manufacturers, Chromium and Electro Platers, Wellington quay, Dublin. X

CHROMIUM Plating by Irish Nickel and Chromium Plating Co., Limited, 35 Westland Row, Dublin, is the most dependable. All kinds of existing and manufactured metals treated. Moderate prices. X

FOR Sale, Billiard Table, 3 slas, with all accessories, balls, cues, etc.; cheap. Apply L 1610, this office. 16 A

FIREWOOD Logs, beech and ash; four bags 5/-, 5 36/- ton, delivered. 'Phone 71999.—O'Farrell, 39 Upper Mount street.

HANDSOME Tiger Skin Rug, mounted feet; seen Ballsbridge.—L 1751, this office.

HUTS, Sheds, Garages, Bungalows, Halls, Caravans, also Timber, Boards, Rafters.—Timber Yards, Richmond road, Drumcondra.

INVALID Chairs—Bring the invalid into the sunshine and air: Wheel, Carrying and Self-propelling Chairs. Fold simply. Cash or easy payments. Write for List 5. The Invalid Requisite Co., 120 Stephen's Green, Dublin. 7

SMALL Ice Box with Press, new condition, £3 or nearest.—L 1762, this office.

TYPEWRITERS, all makes, from £4; fully guaranteed.—Norman Engineering Works, Trinity street. Established 1897. 32 11

FOR Sale, Waterford Glass, China, Antique Furniture, etc. Reply L 1756, this office. 12 C

SPECIFIC ARTICLES WANTED.

GOLD, Silverware, Dental Gold, Gold Teeth, Old Gold, Jewellery, Articles and Modern Silver, American Jewellery Wanted. Articles posted for valuation returned intact and offer free if offer is unacceptable.—Dublin Smelting Company, 21 Wellington quay, Dublin. Showrooms invited. 20 2

TENNIS Net Posts, etc., wanted, in good condition; state lowest price.—L 1691, this office. 11 F

WANTED, Antique Silver, Sheffield Plate, Waterford and Cork Glass, China, all kinds of Jewellery, also old Chippendale Furniture; highest prices given; no dealers.—1696, this office. 9 12

WASTE Paper—to Institutions, Colleges and Warehouses—Wanted, old ledgers, office paper and paper of all descriptions. Government controlled prices paid. Bags on application.—W. L. Whitton, Bridgefoot street, Dublin. 'Phone 52280. 12 X

PRAMS.

BARRON'S Prams are better and cheaper. Easy terms arranged. Write for catalogue.—Barron's House Furnishers, 1 South Earl street, Dublin. 7

OPTICIANS.

A SMART New Spectacle Frame can be fitted to you in a minute from 5/-.—Geo. Prescott and Son, 13 Merrion Row, Dublin. 'Phone 72506. 16 X

A. KING, Spectacles Prescribed, the Right Lenses and Tempered Sight Testing Rooms, 111 Grafton street, Lower, Consultant daily 9 to 6. 24 X

BROADCASTING—PAGE 4

Buy your MORRIS NOW!
Supplies are limited, and when present stocks are exhausted we shall not be able to replace them—Order now and avoid disappointment. Prices from £220 ex works Dublin.
'Phone 52381
G. A. BRITTAIN (SALES & SERVICE) LTD., PORTOBELLO, DUBLIN

SCHOOLS & COLLEGES.

CROSS & PASSION COLLEGE
KILCULLEN, CURRAGH, CO. KILDARE
(Under the Care of the Passionist Sisters).
IRISH SPEAKING SCHOOL
Children become proficient Speakers of Irish in 3 months
Commercial Section under fully qualified teacher of Commerce for Pupils wishing to obtain posts as Government Typists or for any other Commercial or Secretarial Post. Shorthand will be taught in Irish and in English.
One year's special preparatory course for Girls wishing to take Entrance Examination for Domestic Science Training College. To be eligible, pupils must be 17 years and must have obtained the Intermediate Certificate.
Application for either of the above courses should be made as early as possible.
School Re-opens, D.V.,
TUESDAY, SEPTEMBER 3rd.
For Terms apply to: SUPERIORESS.
K.A.A.

Scoil na Leanb, An Rinn
Children's School, Ring College (Established 1919). Re-opens on Sept. 9th. Accommodation for 150 children. Pupils become Irish speakers in one term. School is situated in the lovely peaceful peninsula of Ring. It is equipped with electric light, central heating and all modern amenities. Moderate pension. Apply
Secretary: RING COLLEGE, DUNGARVAN

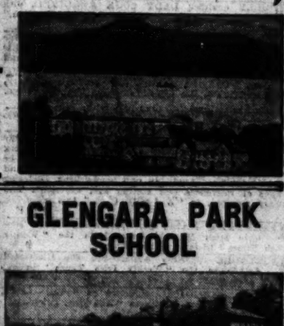

Great Care is taken that Advertisements in all parts of this Paper appear correctly, but no liability is taken for any ERROR in or Omission of any Advertisement, and the Proprietors Reserve the Right to Omit or Alter any Advertisement, no matter where or by whom accepted.
All Advertisements accepted for insertion in this Paper must bear endorsement by the name and address of the Advertiser. These particulars are not for publication.

SCALE OF CHARGES FOR SMALL CLASSIFIED ADVERTISEMENTS.
(Every Succeeding Word, 1d.)
Employment Wanted Advertisements, 1d. per Word.
4 Consecutive Insertions for the Price of 3, when Prepaid.
This Concession does not apply to Advertisements set to display form or placed contrary to our classification.
Box Office Address counts as three words if replies are to be called for at Head Office, or if they are to be sent by post or called for at any Branch Office as four words. Postage extra.
Advertisements not prepaid are charged for at a minimum of 3/- per insertion.
Publication of these Advertisements is not guaranteed on any particular day.
TRADE AND MATRIMONIAL ADVERTISEMENTS IN THESE COLUMNS, 1/- per line.
Money Orders, Notes, ORIGINAL Testimonials or other documents should not be enclosed with replies to Advertisements.
The Reply Boxes not being intended for Trade Lists, Circulars or Samples envelopes containing same will not be delivered and no responsibility is undertaken for accidents, omissions or mistakes.
IRISH TIMES, LTD., WESTMORELAND STREET, DUBLIN. 'PHONE 76555. BRANCH OFFICES—RATHMINES: Castlewood Avenue. Wednesday (Half-day) closes at 1 o'clock. 'Phone 91901. BELFAST: 58 Donegall Street. 'Ph

Motor Vehicles and Cycles

MOTOR CARS.

AUSTIN 3-Ton Lorries, long wheelbase; owner driven; delivery.—Lincoln and Nolan, Ltd., 57/63 Lower Bagot street, Dublin. 'Phone, 61042. 4 C

ASHENHURST, Williams and Co., Ltd., 18 Suffolk place, Dublin, have for Disposal one 1936 Vauxhall 14 de Luxe Saloon. 9 F

DODGE Saloon, 1940, perfect condition, small mileage, owner driven, taxed to December.—L 1733, this office. 12 A

FOR Sale, new 12 horse power Austin Saloon, not yet registered; can be seen at the Shelbourne Garage, Kildare street; price £345. 10 A

FORD 1934 8 h.p. Saloon, brown, with leather upholstery; two-door model, in excellent condition; good tyres; taxed 30/9/40; £45.—Hunt Motors, Lower Mount street, Dublin.

FORD 8 h.p. Saloon, 1939, 11,000 miles, £115. Telephone 64666. 12 C

IMMEDIATE DELIVERY.

HUDSON TERRAPLANE CARS.

ASSEMBLERS, LTD.,

81-84 TOWNSEND STREET, DUBLIN.

One minute from Westland Row Station.

HUDSON Terraplane 6-Seater, 22 h.p., 1937, owner driven, 23,000 miles, perfect condition, £16 tax, paid to December; any trial; £200.—Anderson, Mount Prospect, Waterford. 8 A

MORRIS 1938 12 h.p. Saloon De Luxe, green, with green leather upholstery; beautiful condition, fitted with hydraulic jacks and sliding roof; low mileage; selling for client; £175.—Hunt Motors, Lower Mount street, Dublin. T

RILEY 9 h.p., 1934, owner driven, perfect condition, rebored, new tyres; seen anytime.—Kiora, Greystones. 11 F

Ford's solution to Wartime Motoring—

The "ANGLIA 8"

for 100%, Value and Economy

Tudor Saloon £190 Ex Works CORK,

DEFERRED PAYMENTS

Call, 'Phone or Write to-day to the

Smithfield

SMITHFIELD & BENBURB ST., DUBLIN.

PREPAID ADVERTISEMENTS

CONTINUED FROM PAGE 1.

SITUATIONS VACANT.

ATLANTIC College, 1 Leeson Park—Radio officers, electrical engineering; intensive practical courses; prospectus free. 12 C

BOOTS and Outfitting—Protestant ASSISTANT WANTED; must be good salesman and window dresser, and able to buy. Reply, stating age, salary expected (indoor) and enclose references, to "Z 1447, Assistant," this office. 12 C

COMPANION HOUSEKEEPER (Protestant) REQUIRED, cheerful disposition, for Co. Meath; small adult family; state wages expected, copies of references. Address "Z 1368, Housekeeper," this office. 9 F

COMFORTABLE Home offered elderly woman, Protestant, to return for light service. Address "Z 1425, Home," this office. 11 F

FULLY qualified LADY COOK REQUIRED, with some experience. Address "Z 1315, Cook," this office. 6 F

FIRST class DIESEL MECHANIC, with experience of small high-speed Diesel engines, REQUIRED for steady run in factory; state experience and wages.—L 1672, this office. 11 F

JUNIOR CLERK, Builder's Office; state age, salary, experience; use typewriter.—L 1781, this office. 12 A

LADY HOUSEKEEPER REQUIRED; state salary, age, experience.—L 1547, this office. 9 F

LEDGER CLERK (lady, I.C.) REQUIRED by large provincial firm; fully experienced in ledger work and the keeping of stock records; applicants must be well educated, quick and accurate at figures and capable typists. Apply, in own handwriting, enclosing copies of references and stating age, experience and salary required, to "Z 1409, Clerk," this office. 11 F

OAKENHAM HALL, Co. Westmeath, is the Historic Irish Mansion featured in the "Weekly Irish Times" to-day. Price twopence. 9 F

PORTABLE Wireless Aerials—See the Illustrated Article in the "Weekly Irish Times" to-day. Price twopence. 9 F

SMART SALESMAN, experience of Radio; state full particulars. Address "Z 1435, Salesman," this office.

SEXTON WANTED, for country, with family; free house. Address "Z 1441, Sexton," this office.

TRUSTWORTHY, quiet FAIR WANTED, Dun Laoghaire House; cooking, housework, gardening, poultry.—L 1735, this office.

VACANCY for two smart APPRENTICES to General Grocery and Provision Business; South side; outdoor; £20 fee each required; state full details.—L 1499, this office. 8 A

WANTED, good GARDENER for gentleman's country place; single-handed, with help; three lads; must be thoroughly experienced in all branches, fruits and out. Address, full particulars, "Z 1377, Gardener," this office.

WANTED, MARRIED COUPLE for gentleman's place; woman to take charge of poultry and dairy, man to be yardman; mother and son might suit. Address "Z 1370, Couple," this office. 9 F

WANTED, Protestant FARMER'S SON to serve two years in Grocery, Provisions and Hardware; no fee. Address "Z 1398, Apprentice," this office. 10 A

WANTED, for a large Farm in South Wexford, a WORKING STEWARD, with a good knowledge of tillage and live stock. Apply, stating wages, with copies of references, to "Z 1410, Steward," this office. 11 F

WORKING STEWARD WANTED for mixed farm in Midlands; state age and experience.—L 1700 this office. 11 B

WANTED, LADY GARDENER, experienced, Bray line, one day weekly; send testimonials, mention remuneration. Address "Z 1436, Gardener," this office. 12 A

WANTED, CHAUFFEUR, GARDENER, HANDYMAN; 30/- weekly and cottage; Dundrum, Co. Dublin. Address "Z 1437, Chauffeur," this office.

WANTED, Protestant COMPANION HELP, assist one lady, all duties; Kingstown.—503, Irish Times Branch Office, Dun Laoghaire.

WANTED reliable PERSON to care old gentleman and help with household duties; country; state age, salary required.—Box 7601, Exson's Advertising Service, Dublin.

YOUTH REQUIRED to Drive small car and make himself generally useful. Address, stating references and experience, also wages (living in, all found), "Z 1444, Youth," this office. 12 A

EMPLOYMENT WANTED

A WELL educated Girl, age 18, desires position; knowledge Bookkeeping, Shorthand, Typewriting; moderate salary.—L 1555, this office. 7

BARMAID, assist generally, any capacity; anywhere; excellent references.—L 1721, this office.

CITY Hotel Manager, now disengaged owing to war conditions, requires post; hotel, club, restaurant; excellent record, references.—L 1552, this office. 9 F

COMPOSITOR, news, jobbing, first class man, seeks position; go anywhere. Address "Z 1389, Compositor," this office. 9 A

COMPANION Help, Housekeeper; thoroughly domesticated, good cook; excellent references.—L 1725, this office.

COUNTRY Girl (Protestant) would go as Mother's Help, or partly trained General. Address "Z 1430, Girl," this office.

COMPETENT Accountant seeks position, age 32, executive experience in office management and cost accounting, hire purchase expert, able negotiator, who has handled many important financial transactions; excellent knowledge of Company and Commercial Law; company secretarial experience; many years with large industrial concern in England; Eire nationality; well educated, good personality and tactful manner.—L 1642, this office.

EXCELLENT Gardener, H.C., married, owing employer's death disengaged when suited; highest recommendations.—Ballyduff, Thomastown, Kilkenny. 10 A

EXPERIENCED Waitress or Housemaid Waitress; good references; town, country.—L 1714, this office.

EXPERIENCED Cleanfreak, Secretary, young; town or country; some experience poultry.—L 1622, this office.

EXPERIENCED Housekeeper or General Assistant desires position in hotel; small salary; recommended highly.—L 1743, this office. 12 A

MOTHER, daughter, retired, would take charge Home, elderly couple or widower, children; all duties in return for unfurnished apartments or lodge, pocket money; references.—L 1741, this office.

HOUSEKEEPER seeks Post to one of two gentlemen or ladies; highly recommended.—L 1627, this office.

HOTEL Porter seeks post, Irish and English experience; night or day; smart.—L 1665, this office. 11 B

HOUSEMAID Waitress or Waitress; young, experienced; good references; disengaged.—L 1715, this office.

HOUSEMAID Waitress or General; highly recommended; Dublin or Wicklow preferred. — Irish Times Branch Office, Wicklow.

JUNIOR Shorthand Typist, Bookkeeper, knowledge of tracing, seeks position, with prospects; shorthand 120; accurate touch typing, good handwriting; excellent certificates, splendid recommendations; home work accepted; nominal salary to start.—Miss Power, 61 Ranelagh road.

LINENKEEPER or Assistant Housekeeper; hotel; thoroughly experienced; well recommended.—L 1725, this office.

LADY, educated, refined, seeks post as Companion Help; Protestants; small wages; excellent references. Address "Z 1433, Lady," this office.

MOTOR Driver seeks situation; bus, lorry or car; 7½ all repairs; first class references; T.T., Dublin or Midlands.—Box No. 146, Irish Times Branch Office, Belfast. 12 A

NURSE Attendant, assist light housework; Protestant; daily.—Box No. 178, Stephen's Library, Dun Laoghaire. 10 A

PROTESTANT Cook (Male) wishes vacancy with one gentleman; good references. Address "Z 1431, Cook," this office.

ROMANY—All bearing this Name should see the Irish Family Names page in the "Weekly Irish Times" to-day. Price twopence. 9 F

RESPECTABLE Man wants any kind of farm work; many years' experience. Apply "Farm Worker," 26 Upper Gardiner street, Dublin.

WELL recommended Under Gardener, experienced, single (married woman); excellent references; apply L 1629, this office. 10 A

WAITRESS, indoor or outdoor; thoroughly experienced; good references; disengaged.—L 1710, this office.

MOTOR CARS (CONTINUED).

REPAIRS to any make of car; first class material and work, which is guaranteed quality, and at reasonable prices.—Hunt Motors, Lower Mount street, Dublin.

WOLSELEY 12 h.p. (1819 tax) Saloon, delivered March, 1939, tested, unused comprehensively 10 months, 9,000 miles, chauffeur driven, expert order, new price £492, price £350 or close offer; demonstration anywhere. Ring 61376 or write L 1934, this office. 11 B

LORRIES, VANS, MOTOR AND STEAM HAULAGE.

BEDFORD 2/3 Ton Drop-side Lorry for Sale, 1938 model, Servo brakes, good condition, perfect order, £175 or nearest. Address "Z 1413, Lorry," this office. 11 F

FOR Sale, Fordson Tractor, 1935 model, governed, and a Barclay, Hess and Tough Threshing Mill, 30" drum, on roller bearings; 4 Shakers, double blast fanners and dressers, in good order. Apply Harkett and Son, M.I.A.A., Auctioneers, Monaghan.

CARAVANS.

CARAVAN—Wanted, good class Caravan (horse drawn). Particulars and lowest price to "Z 1365, Caravan," 9 F

CARAVANS for Hire. Full particulars from Dickson, 47A Fleet street, Dublin. 12 C

BICYCLES.

B.S.A.—The World's Best Value. A quality Cycle at a reasonable price. Give us a call before deciding on your new model.—Kelly's, Bachelor's Walk. T

RALEIGH—Call and inspect our range of Models. Catalogues and all particulars.—Kelly's, Bachelor's Walk. T

LEGAL APPOINTMENTS.

PARTNERSHIP Offered to an enterprising SOLICITOR in old-established Firm in large Southern town; eventual succession to business; terms reasonable. Strictly confidential. Apply Box No. 1807, Irish Times Branch Office, Cork.

MEDICAL, NURSING AND APPOINTMENTS.

CHEMIST REQUIRED; qualified; Locum, month of August; send full particulars. Address "Z 1427, Chemist," this office. 11 C

EXPERIENCED Qualified Assistant, presently engaged, open Locum or Permanency; highly recommended. Address "Z 1442, Assistant," this office.

HOSPITAL-trained Nurse, all duties, requires post; 25/- weekly.—L 1730, this office.

MASSEUR (late of London), extensive knowledge of Yogi breathing, diet, weight reducing. 'Phone, 62891. 9 F

NURSE (S.R.N.) gives Special to Massage for Insomnia, Neurasthenia and slight Mental derangement; also all Nervous ailments in Children, including slight subnormal mentality. 'Phone 92489. Mornings, 10-12 a.m. 10 A

NATURE'S Cure, Boils, Pimples, Skin, Blood Troubles, Nerves, Constipation—Pure Dried Yeast: 2/9, 5/6.—Keane's Drug Store, Kilkenny.

NURSE Attendant disengaged; would do housekeeping and cooking.—L 1748, this office.

O'REILLY, Chemist and Optician, Dun Laoghaire, REQUIRES APPRENTICE; time for lectures assured, state age, education, etc. 11 B

REQUIRED, ATTENDANT, sleep patient's room; Protestant; most of day free; 12/6 weekly.—L 1594, this office.

TRAINED Nurse seeks post, School Matron; Dublin; experienced public schools, England; Protestant; highest references.—L 1767, this office.

UNNATURAL Hairs, Superfluous—Superhair Removes; no pain or blemish; retards growth; 1/6, 2/9.—Keane's Drug Store, Kilkenny.

WANTED, THEATRE STAFF NURSE, Private Hospital, Dublin; must be thoroughly experienced. Address "Z 1387, Nurse," this office. 9 F

YOUNG Gentlewoman, NURSE ATTENDANT for elderly, delicate lady; must sleep in room; duties very light; 15/- weekly; country. Address "Z 1439, Gentlewoman," this office.

EMPLOYMENT WANTED CONTINUED.

YOUNG Lady Bookkeeper (C. of I.), two years' experience, shortly disengaged owing to reorganisation, seeks employment; well recommended by present employers. Address "Z 1398, Lady," this office. 10 A

YOUNG Man, 26, seeks position of trust; splendid references; drive car. Address "Z 1418, Man," this office. 11 F

YARD and General Man (Protestant) seeks work; plain gardening, can milk, drive car; help on farm. Address "Z 1429, Man," this office.

YOUNG Lady (23) desires post on Poultry Farm or Mixed Farming; some experience poultry. Address "Z 1410, Lady," this office. 12 C

£25 OFFERED person finding suitable, permanent Employment, clerical or position of trust, for advertiser; university educated.—L 1758, this office.

QUALITY CARS

1937 AUSTIN 7 H.P. SALOON, De luxe model; blue, with blue leather upholstery; sliding roof; perfect condition; taxed to December £115

1935 AUSTIN 12 H.P. DE LUXE FORDOR SALOON. Maroon, with tan leather; only 31,000 miles; new tyres; taxed to December £220

1939 FORD 8 H.P. TUDOR SALOON. Black, with green upholstery; 7,000 miles £135

1938 FORD 10 H.P. FORDOR SALOON. Blue, with cloth upholstery; new tyres; taxed to December £110

1936 MORRIS 12 H.P. FORDOR SALOON. Black, with red leather upholstery; sunshine roof; taxed to December £145

1937 STANDARD 12 H.P. FORDOR DE LUXE SALOON. Green, with leather upholstery; taxed to December £100

1939 RILEY 9 H.P. FORDOR SALOON. Brown, with brown leather upholstery; 30,000 miles; to December £85

1937 VAUXHALL 14 H.P. FORDOR DE LUXE SALOON. Black, with red leather upholstery; in excellent condition £80

SELECTION OF 40 CARS TO CHOOSE FROM.

AUTO SERVICES Ltd.

HARCOURT ST., DUBLIN. 'Phone 52145.

Sales Dept. Open till 9 p.m.

DOMESTICS WANTED (CONTINUED).

GENERAL SERVANTS WANTED.

EXPERIENCED GENERAL WANTED, temporary; city.—L 1687, this office. 11 F

EXPERIENCED GENERAL WANTED for Foxrock; family two; copies necessary; wages £30. L 1668, this office. 11 B

WANTED, GENERAL HELP; comfortable home; consideration.—Foresters Arms, Combe Down, Bath, Somerset, England. 10 A

WANTED, reliable, young GENERAL MAID; bicycle; three adults; 2 miles Dundrum; wages 25/-. Reply with copies references L 1639, this office. 11 B

WANTED, young GENERAL, good plain cook, for Monkstown.—Box No. 180, Stephen's Library, Dun Laoghaire.

HOUSE AND PARLOURMAIDS WANTED.

CHILDREN'S MAID WANTED, R.C., some experience; two small children.—Mrs. John Swetenham, Drumlargish, Kells. 12 A

WANTED, August, trained HOUSE PARLOURMAID; well recommended; Protestant preferred; send copies, state wages.—Church, Dardistown Castle, Drogheda. 8 X

COOKS AND DAIRYMAIDS WANTED.

COOK WANTED; must have restaurant experience. Send copies of references and wages required.—L 1725, this office. 11 F

EXPERIENCED COOK WANTED; some help given. Reply by letter only, enclosing copies, state age and wages, Mrs. Herbert Dudgeon, Rockford, Blackrock, Co. Dublin.

WANTED cheerful, young COOK GENERAL; light labour-saving devices; wages £40; Ballybrack district.—L 1770, this office. 12 A

WANTED, young, experienced COOK GENERAL, for Bray; send copies, state age and wages.—414, Miller's Office, Bray.

WANTED immediately, Working COOK HOUSEKEEPER for nurses' bureau, 35 to 40 years of age; salary £40. Apply L 1763, this office. 12 A

NURSES WANTED.

A TRAINED CHILDREN'S NURSE temporarily REQUIRED for August, three children, Ballybrack, Co. Dublin. Address "Z 1448, Nurse," this office. 12 A

EXPERIENCED CHILDREN'S "NANNIE" REQUIRED; Protestant; send copies references, etc., state when available. Address "Z 1347, Nannie," this office. 8 F

EXPERIENCED, elderly NANNIE REQUIRED to take charge of infant at end of July, city house.—L 1754, this office. 11 F

WANTED, end of July, trustworthy, competent NURSE; three children. Call, between five and seven, 55 Garville avenue.

WANTED, young NURSE HOUSEMAID for Dun Laoghaire; part care of one child; must have some experience, be clean, cheerful, obliging and thorough in her work—Box 179, Stephen's Library, Dun Laoghaire.

DOMESTICS DISENGAGED.

GOOD Daily Worker, Cleaning, etc.; city or near; recommended.—L 1711, this office.

"IRISH TIMES"

EMPLOYMENT REGISTRY.

NO FEES CHARGED.

HOURS ..... 10 a.m. to 4 p.m.
Saturdays ..... 10 a.m. to 1 p.m.

The Matron has several vacancies on her books for recommended unemployed, experienced and untrained. Placed immediately.

31 Westmoreland Street, Dublin.
'Phone: 76555.

COOKS AND DAIRYMAIDS DISENGAGED.

A—A COOK disengaged, £36, 8 years' reference; also General, £30.—Griffin, 40 Donnybrook.

COOK General; country preferred; thoroughly experienced; good references; disengaged.—L 1709, this office.

COOK, thoroughly experienced; Dublin or near; well recommended; disengaged.—L 1717, this office.

EXPERIENCED Cook General or General; town, country; good references.—L 1708, this office.

SUPERIOR young Cook or Cook General; excellent reference; Midlands preferred. Address "Z 1443, Cook," this office.

YOUNG Cook, could go Housekeeper, priest or gentleman.—L 1688, this office. 11 F

GENERAL SERVANTS DISENGAGED.

DAILY General, good cook, experienced; city or Ballsbridge; recommended.—L 1716, this office.

EXPERIENCED General; city or near; very good references; disengaged.—L 1722, this office.

EXCEPTIONALLY nice Girl, go as General to small family; good references; Bray preferred.—Box 1640, Irish Times Branch Office, Bray.

GENERAL, experienced; city or suburbs; good references; disengaged.—L 1707, this office.

SUPERIOR Cook General, disengaged, wishes to hear of vacancy Dublin city; excellent references.—L 1753, this office.

HOUSE AND PARLOURMAIDS DISENGAGED.

HOUSE Parlourmaid or General, good cook; good references.—L 1719, this office.

HOUSEMAID or General, experienced; good references.—L 1720, this office.

HOUSEMAID or General, young, experienced girl.—L 1718, this office. 10 F

SMART House Parlourmaid or Waitress; can cook; highly recommended.—L 1724, this office.

NURSES DISENGAGED.

EXPERIENCED, trained Children's Nurse, disengaged; excellent references.—L 1663, this office. 11 B

PHOTOGRAPHY.

WEDDING Groups, Photographs, copies, enlarged and coloured; films finished. Commercial and Legal Photography.—Sackville Portrait Studios, 15 Lower O'Connell street, Dublin. 30

WANTED, Kodak 2½ Lens, complete outfit, with enlarger.—L 1729, this office.

SHOOTING, SPORTING, GAMES.

ANGLING and Shooting—Garnett's for reliable Fishing Tackle, Guns, Rifles and Ammunition. Catalogue free.—Parliament street, Dublin.

ARCHERY—English and American Style Bows, Arrows for game hunting and target shooting. Large stock. Write or call—Horace B. Hammond (Archery Specialist), 104 Middle Abbey street, Dublin.

CONNEMARA—Salmon, Trout Fishing, with Lodge Accommodation; moderate.—T. Lyons, Maam Cross. 8 X

GUNS, Rifles, Cartridges, Accessories. Gun Repairs a speciality. Catalogues free.—Kegan, Ing (qay), Dublin. 10 A

YACHTS, BOATS, ETC.

A BETTER Choice—For Folding Boats and Canoes, Johnson Seahorse Outboard Engine. Keenest prices. Hire Purchase terms. Some Secondhand Models. Free catalogues and personal attention. See or write—Horace B. Hammond (Hire's Leading Distributor), 104 Middle Abbey street, Dublin.

FOR Sale, "Chriscraft," 23ft. x 6ft. 6in. beam, splendid condition, all-mahogany cabin, seats five, cockpit seats three; 16ft. 6in. clinker-built speed dinghy, 18; very seaworthy; fully equipped; now at Galway, shortly being brought to Cork. Apply Patterson, 41 South Mall, Cork.

20 H.P. W. B. Ford Conversions, £27; also Propellers, Stern Tubes, Pumps, etc.—Wortham Blake and Co., Wheatstone, London, N.20. 10 F

POULTRY, FISH, CAGE BIRDS, DAIRY.

ALWAYS satisfactory, prompt deliveries, every Poultry Food, Small Wheat, Grain, Maslex.—Williamson, 162 Pearse street; telephone, 72386. 7S 16

ASHFORD Poultry Farm, Ashford, Co. Wicklow—Rhode Island Red and White Leghorn Hens for Sale. 27 X

CASTLE Night-Arks for your growing Chicks. Apex type, 50/-, carriage paid.—Castle Mac Garrett Poultry Industries, Claremorris.

FOR Sale, 12 March hatched W.W. Pullets. Department test stock; 55/- Address "Z 1446, Poultry," this office.

JANUARY and February hatched Pullets, R.I.R. and W.L.H., starting to lay; prices on application.—Castle MacGarrett Poultry Industries, Claremorris.

SAVE Chickens, Gape Choking—Capsaline in tins prevents, cures, also makes fowl healthy; 1/6, 2/9.—Keane's Drug Store, Kilkenny.

TURKEYS—Never Die, liver disease or any sickness.—Pulpits, save Turkeys, Hens, Chickens; 1/6, 2/9.—Keane's Drug Store, Kilkenny.

TWENTY-FOUR Sex Linked W.L. x R.I. Red Pullets, three months, 30/- dozen; 100 R.I. Red x Sussex, 10 weeks, 50/- dozen; carriage paid.—Leslie-Hills, Magherow, Wicklow. 10 A

WANTED, Live Hens, any quantity. Top prices up to 2d. lb. Grading returns and cash daily. Consign to Poultry Department, Magherow Estate, Wicklow. G.S.

6 FEBRUARY hatched R.I.R. Pullets, 7/- each; carriage free. Address "Z 1436, Pullets," this office.

PIANOS.

GILL'S FOR PIANOS.

GILL'S Pianoforte Warerooms, Nassau street.—Our piano sales end date 10 per cent.

GILL'S Baby Waldemar Overstrung Grand, suitable for small room or bungalow. Worth inspection.

GILL'S Miniature Waldemar Piano, Overstrung, under damper, check action; suitable for bungalow.

GILL'S—Largest and most up-to-date Stock of new Pianos, 36 guineas.

GILL'S—Largest stock of Secondhand Pianos, including Bechstein, Bluthner, Schiedmayer, Steinweg, Hoppings.

GILL'S—Pianos may be had on Easy Payments. Terms to suit all.

GILL'S finance their own business, which is done on strictly private lines.

GILL'S will Exchange your Piano for Music, with cash adjustments.

GILL'S will take your Piano in part payment, making a generous allowance.

GILL'S—Have your Piano Repaired and Tuned by experienced workmen. 'Phone, 62577.

GILL'S Reconvey Pianos; insured while in our charge. Estimates free. 'Phone, 62577.

GILL'S—Pianos and Organs for Hire for concerts, dances, from 5/-.

GILL'S will Store Pianos, 4/- monthly; up-to-date showrooms, adjoining factory.

GILL'S can supply all the latest Music from sixpence; Albums, One Shilling.

GILL'S, 14 and 15 Nassau street, two minutes' walk from Grafton street.

GARDEN, FARM, BEES, ETC.

Be Busy on Bees Now.

First Class Hive Equipment of all Types Readily Available.

Write for Catalogue.

M. ROWAN & CO.,

Where the Best Goods are Good,

51, 52 Capel Street,

1-2 Westmoreland Street

DUBLIN.

A WORD to the Wise—We have at present a large stock of Lawn Mowers. You are strongly advised to purchase immediately before prices advance further. Inspection invited. We offer the same advice about Garden Tools generally.—Drummond's, Dawson street, Dublin.

AT Drummond's, Dawson street, Dublin, and Foxrock, Carlow. Now now for Winter and Spring use: Cabbage, Cauliflower, Lettuce, Onion, Parsley. Trade list—4d. postage.

AT Drummond's—Vegetable Plants, recommended for planting now; Broccoli, Leeks, Brussels Sprouts, 2/6; Cabbage, Curly Kale, 1/6; Celery, 4/- hundred; postage.

AT Drummond's—A few suggestions for Spring Flowering: Wallflower, Aubretia, Polyanthus, Christmas Rose, Brunnera, Evergreen Scotch Rose, Willow Leaf Alyssum, Arabis, Iberis Perennis. Trade list 3d., 6d., 1/- packets—57-58 Dawson street, Dublin, and Foxrock, Carlow.

ABOUT Beautiful Gardens, Consult R. G. White, F.R.H.S. Gold Medallist, and Inspect White-church Nurseries, Rathfarnham. 'Phone 93197. F

ASTHERIUMS, Ageratum, Calendulas, Lobelia, Marigolds, Nemesia, Petunias, Yellow Alyssum, old plants; lists free.—Canon Patten, Fethard. 11 X

BALLAWLEY Alpine Nursery, Dundrum, Dublin—Rock Plants to flower in succession from July onwards. Our selection, carriage paid, 6, each different, 3/3; 12 6/-, 25 12/-.—At Nursery, 2/9, 5/6, and 11/-.

BRADSHAW—Asters, 3/6 100, 2/- 50, 6d. dozen, post extra.—Parliament street, Dublin. 9 F

BRUSSELS Sprouts, Cabbage, Savoy, Whitelby, Drumhead, sprouting Broccoli, Kale, etc.; list free.—Canon Patten, Fethard. 11 X

BROCCOLI, 2/6; Brussels Sprouts, 2/6; Savoy, 1/6; Leeks, 1/- 100, for succession; 10/- orders free; grown from Suttons pedigree strains.—Mackenzie, Old Derrig House, Carlow. 12 A

BEAUTIFUL, large Ruby Agricultas, large and free trusses, well rooted cuttings, 3/6 dozen; 25 cuttings of fine Red Penstemons, 6/6 dozen.—L 1738, this office.

CHRYSANTHEMUMS, outdoor and greenhouse, 30 varieties; 12 different, from 4/6; list free.—Canon Patten, Fethard. 11 X

DAYFODIL Bulbs, mixed, 30/- per 1,000, carriage paid.—Mrs. O'Brien, Clonalvin, Buncrana. 7 F

DOUBLE White Narcissi Bulbs, "Poeticus," 5/- 100.—Kiernan, Davidstown, Ardee, Co. Louth. 8 F

DAHLIAS—Grand plants, endless variety; 12 different, 5/-; list free.—Canon Patten, Fethard. 11 X

FOR Sale, Mountain Loam, Sods, Soil, Sand, Rockery Stones; 10/- per ton, delivered.—L 1636, this office. 9 F

LISSADELL Annual Plants—Antirrhinums, mixed; Asters, mixed; Lobelias, Mrs. Clibran; Marigolds, 1/- dozen; all autumn sown, pricked off.

LISSADELL Vegetable Plants—Broccoli Moscoff I., II., III.; Brussels Sprouts, 3/6 per 100; post free; cash with order; subject crop and unsold.—Manager, Lissadell, Co. Sligo.

MACKEY'S No. 1 Offenham Cabbage Seed can be sown 20th July for transplanting in September, a proved non-bolter, 1/- per packet, 1/10 per oz., post free. Autumn Seeds and Sundries List posted on request.—Sir James W. Mackey, Ltd., The Premier Seed House, 23 Upper O'Connell street, Dublin. 'Phone 43276. 12 E

POWER'S Cabbage Seed for July and August Sowing—Irish Victor, Improved Nonpareil, Elliam's Early, Flower of Spring, Harbinger, Main's No. 1, all per ounce 1/6; Enfield Market 1/4, Favourite Early 1/8, Selected Offenham 1/8, Drumhead 1/6, Brunswick, flat, 1/2; post free on 2/- up wards.—Wm. Power and Co., Waterford. 9 F

PAKENHAM HALL, Co. Westmeath, is the Historic Irish Mansion featured in the "Weekly Irish Times" to-day. Price twopence. 9 F

POWER'S Broccoli for succession, 100 3/-; Brussels Sprouts, Leeks, Lettuce, Borecole, Cabbage, Savoys, 100 2/6, 1,000 15/-; carriage paid.—Wm. Power and Co., Waterford. 9 F

SUTTON'S (Reading) Seeds—Special Irish Catalogue now available from Findlater's, Findlater's Corner, Dublin. No duty need be added to prices in this catalogue. T

UNSATISFACTORY dealing by any Advertiser in these columns should be immediately reported to the Manager of the "Irish Times." X

300 BROCCOLI for succession, Michaelmas to Whitsuntide; 7/6, free; 100 3/-, free.—Canon Patten, Fethard. 11 X

FURNITURE, CARPETS, ETC.

A NUMBER of Secondhand, stock soiled and Odd Axminster Carpet Squares for Sale, at bargain prices.—T. Strahan and Co., Ltd., 138 St. Stephen's Green, Dublin. 10 F

CONTENTS of Mansions, Houses, Flats, etc., Bought for prompt cash.—Formey Bros., Ltd., 26-27 Ormond quay (Lower). 'Phone 21909. 7S 15

CARPETS—1,000 Carpets always in stock to choose from. Save 33 1-3 on your purchases. We have no expensive shop windows; only entrance to Showrooms through Bloomfield Mills, 25 Bachelor's Walk, Dublin. 'Phone, 44915 T

FOR Sale, Brass Fender, Feather Bed; moderate.—L 1769, this office.

FOR Sale, Double Iron Bed (White), 4-ply spring, £2; Square Table 20/-; seen Saturdays.—L 1695, this office.

LAWLOR, Brisco will Buy and Sell your Su plus Furniture. Auctions every Thursday.—35 Ormond quay. T

MAHOGANY telescopic Table, eight chairs to match; Chesterfield, by Strahan; good articles; near Dublin.—L 1610, this office.

MUSIC, PIANOS, ETC.

"STEINMAYER" Piano, perfect condition, £25 or nearest.—26 Charleston road, Ranelagh.

DRESS AND COSTUMES.

LADIES', Gent's, Children's Wardrobes; Gold, Silver Purchased; highest cash prices.—Mallon's, Patrick street, Kingstown. 7S 17

FURS.

A LARGE Selection of Fashionable Capes and Ties in Silver and Blue Fox, deferred payments. Write for particulars.—Taylor Yard, South Anne street, Dublin. T

CATTLE, LIVE STOCK.

FOR Sale, Jersey Heifer, one year nine months.—Lisnacran, Glenageary. 11 B

JERSEY Cow (third calf) for Sale; perfect. Apply Holmwood, Carrickmines. 10 A

MALE Calf, week old. Can be seen—Dalguise, Monkstown, Co. Dublin. 10 A

DOGS.

AT Prasent Dog Shop, South King street, Dublin—Dog Bespeaking, Trimming, Boarding. Telephone, 51613. T

BEAUTIFUL Prize Bred Irish and Wire Fox Terrier, Sheila (female), Clare, Collie, male, trained cattle; moderate.—Maher, Ulsterville House, Avondale road, Phibsborough.

BOARDERS—Accommodation for a limited number, 30 acres exercising ground, individual attention and similar treatment as our own exhibition stock. Winning Wire Fox Terriers at Stud: Puppies for Sale.—Casimir Kennels, Leitrim Lodge, Chapelizod. 31 X

CHAMPION pedigree Yorkshire Puppies for Sale; healthy, great pets.—17 Cowper Villas, Iona road, Dublin.

FOR interesting and informative Kennel News and Articles, Special Reports of Dog Shows and Field Trials, and exclusive Irish Kennel Gossip, read "Registration," read "THE IRISH WORLD" (Official Organ of the Irish Kennel Club). On Sale every Saturday. T

FOR Sale, pure bred Setter Pups, prize winning Irish.—Reynolds, Rosetown Lodge, Raheny, Co. Dublin. 11 F

TURKEYS never Die, liver disease or any sickness.—Pulpits save Turkeys, Hens, Chickens; 1/6, 2/9.—Keane's Drug Store, Kilkenny.

TWENTY-FOUR Sex Linked W.L. x R.I. Red Pullets, three months, 30/- dozen; 100 R.I. Red x Sussex, 10 weeks, 50/- dozen; carriage paid.—Leslie-Hills, Magherow, Wicklow. 10 A

WANTED, Live Hens, any quantity. Top prices up to 2d. lb. Grading returns and cash daily. Consign to Poultry Department, Magherow Estate, Wicklow. G.S.

6 FEBRUARY hatched R.I.R. Pullets, 7/- each; carriage free. Address "Z 1436, Pullets," this office.

BUSINESS, BUSINESS PREMISES, LANDS, ETC.

AT 3 Suffolk street—Offices (2 large, 2 small) to Let, singly or en suite. 10 A

BAGGOT street, Lower (No. 48)—Large Shop, with Dwellinghouse, in three good flats; entire possession. Auction, 23rd. Keys, Albert MacArthur, The Housefurnisher. 9 F

GALWAY City—Excellent Business Property to Sell or Let.—Browne and Co., Westport. 11 B

NORTH City—Lock-Up Shop to Let, suit any business. Rent, £1 15s. 0d. per week. Seen on our order.—Thos. Dockrell, Sons and Co., Ltd., Agents. 10 A

DROYTS Rent £35 13/6 from five new Shops; 17 years' purchase. 'Phone 92292. 10 A

STEPHEN'S Green, few doors Grafton street—First Floor Front Furnished Office; telephone, typist, etc.; moderate rental.—L 1500, this office. 8 F

WOULD the two Ladies who inquired last Monday about Renting 3 Nassau street kindly communicate again with Telephone 92219? T

HOUSES AND LANDS FOR SALE.

A BANDON House Hunting—Council Survey and Good, Auctioneers, Lincoln place. 'Phone, 62469. 6 X

ALBERT McARTHUR, The Housefinder, McArthur House, D'Olier street. Telephone, 76754. 2 lines. T

ALONG Sea Coast, Blackrock, Kingstown to Killiney, Le Clere and Donovan, Sandycove, have attractive, detached Houses, Bungalows and Cottages for Sale. T

ATTRACTIVE, detached Residence, Killiney, at £1,700; Monkstown, £2,000.—Jones, Auctioneers, 16 Stephen's Green. 10 A

AUCTION—16 Upper Hollybank avenue, Ranelagh; compact, six-roomed, modern House, convenient position; ideal investment; possession. Keys.—Albert McArthur, The Housefinder. 11 Stephen's Green. 10 A

AT Dalkey avenue, Killiney—Modern Residence; 3 large reception, 4 bedrooms, separate bath and w.c., garage, out-offices, large garden. Apply Mackey, Builder, Dalkey. 10 A

AT Dublin suburbs and sea coast, Moquery, Sandycove, has attractive Property to Sell or to Invest. 10 A

AT North Circular road—Attractive Cottage Home of 6 apartments; £700.—Mopsey, Sandycove. 10 A

ATTRACTIVE House, 57 Grosvenor road; 3 reception, 5 bedrooms, maid's, garage for three cars; £1,025; lease 999 years, ½ £10 10/-; suitable for conversion into flats, nursing home, etc. Keys next door. 10 A

A BEAUTIFUL, modern, Detached Residence, Black rock; two reception, four bedrooms, greenhouse garage; £1,600.—Jackson Stops and McCabe, 35 Kildare street. 11 B

ANYTHING in Property, anywhere—Cottages, Mansions, Business Premises, Farms. Apply R. G. Browne and Co., Westport. 11 B

A DHOUSES, 3 rooms, 3 floors splendid selection at suitable dwelling house, North and South City; all prices. 'Phone 21988. 11 F

AT Mullingar—For Sale, excellent Residential Farm of 234 Statute Acres; two-storey, well-built Residence, 10 rooms, bathroom, hot and cold; large supply out-offices, gate lodge, 2 cottages, fully stocked garden. Full particulars—Robert J. Goff and Co., Ltd., 60 Lower Mount street, Dublin. 11 B

AT finally reduced price, 4 Leicester avenue, Rathgar; reception, five bedrooms; will be sold freehold.—Jackson Stops and McCabe, 35 Kildare street. 11 B

A DJACENT Highland Road—Nonpareil, brick House, containing two reception, five bedrooms, maid's room; low outgoings; reasonable price for quick sale.—Jackson Stops and McCabe, 35 Kildare street. 12 C

A BSOLUTELY Fee-simple, £130 Rent, one collection, £14 per cent.—McMahon, c/o MacArthur, 68 Dame street.

A FINE Selection of Houses for Investment; also of Houses and Bungalows to Let; reasonable.—Swift Service Agency (Dr. Bigger), Dun La

PREPAID ADVERTISEMENTS

SEASIDE AND COUNTRY CONTINUED. FROM PAGE 2

AUBURN, Burnaby road, Greystones, semi-detached, to Let, Unfurnished; completely redecorated inside and out, comprising 2 sittingrooms, 5 bedrooms (h. and c. in four), study, bathroom, garden, telephone, electric light throughout. Apply Hanna, 65 Leeson-downe road, Dublin. X

AT Waterville, Kerry—Modern Houses, fully furnished, lawn in front, on Promenade, in midst of fishing centre; 4 bedrooms sittingroom; diningroom, kitchen, pantry scullery, bathroom (h. c. water, w.c. (combined); yard, coalhouse. Apply Bay View Hotel, Waterville. 16 X

BRAY—Cottage to Let, September; £2 10/.—L 1641, this office. 9 F

BLACKROCK—Modern, seven-roomed House; garage; Let £96, free; Sell £1,125. Telephone 82662. 10 B

BLARNEY—Modern, country Residence to Let; 7 apartments; 5 miles from Cork; every convenience.—Box No. 1808, Irish Times Branch Office, Cork.

BALLYBUNION—"Beach Villa," large Lodge, to Let, monthly, yearly; equipment, furniture perfect.—Proprietress.

BEAUTIFUL House, facing sea; garden front and back; Idrone terrace, Blackrock; rent £8 10/- monthly. Details, Edward Ryan, Solicitor, 23 Stephen's Green. 12 C

DALKEY—Attractive, detached House, sea front, private bathing; 3 reception, 5 bedrooms, all modern conveniences, garage, gardens; £120 and rates.—L 1693, this office. 11 B

DUN Laoghaire—Four roomed, self contained Flat, £60. Unfurnished Rooms, private house; suit one lady; 17/6 weekly.—Stephens's Library, Dun Laoghaire.

FURNISHED, detached House to Let, Sutton, month or term; 4 bedrooms, 2 reception rooms, garage, electric light, gas cooker.—L 1728, this office. 12 A

FURNISHED, 3 roomed Lodge to Let, £1 weekly; give full particulars.—L 1450, this office. 8 X

GREYSTONES—August, Furnished, detached House, sea front; seven rooms, electric cooker, garage, usual conveniences; rent £20.—L 1782, this office.

GREYSTONES—Well Furnished, 8 roomed, detached House to Let for August; all modern improvements.—Rochfort Doyle, Auctioneer, Greystones. 11 A

GREYSTONES—Well Furnished, to Let from July 20th; 2 sittingrooms, 2 bedrooms, bath (h.c.), kitchen, electric cooker.—Rochfort Doyle, Agent, Greystones. 11 A

GREYSTONES—Very attractive, Furnished House, St. Maelruens, on Burnaby, to be Let for September, or by the year, at very low rent; accommodation excellent, garage. Seen any time.

HOWTH and Sutton—Furnished Houses for summer Lettings. Apply Walshe, House Agent, Howth.

KINGSTOWN—21 Eosmeen Gardens; modern, four bedrooms (two reception; garage; beside train, tram. 10 A

KILLINEY Strand—Beautiful Furnished House, 10 apartments, garage, telephone, letting August. Apply Conlon, 342 N.C. road 'Phone 71000. 11 B

LOUGH Conn, Mayo—To Let, August, comfortable, modern Fishing Lodge, accommodate eight, suitable for family; large sun porch, garage (2 cars), boat; bathing strand, excellent free fishing, trout, large pike, salmon and sea trout also available.—McManus, Shanet, Bailv. Sutton, Co. Dublin. 12 C

MODERN country Residence to Let; every accommodation; thirty miles Dublin.—Potterton, Auctioneer, Athboy. 11 B

ROUNDSTONE, Connemara—Furnished House, 6 apartments, modern conveniences; month, August. Address "Z 1422, House," this office. 11 B

SANDYCOVE, August—Detached House, Furnished, to Let; three minutes sea.—L 1530, this office, or 'phone 76101 (Drought). 9 F

SANDYCOVE avenue, East—To Let, Furnished, month August, seven roomed House, electric light, gas cooker, garden; near tram, train; seen by appointment.—L 1592, this office. 10 A

TO Let, small country House, 50 miles from Dublin; 2 sittingrooms and hall (lit by Calor gas), 3 bedrooms, bathroom, etc.; furnished or unfurnished; garage and garden; rent moderate. Address "Z 1407, House" this office. 10 F

TO Let, Furnished House, near Mullingar, 3 sitting, 5 bedrooms, electric light, Aga cooker, Ideal boiler, 2 bathrooms, 3 w.c.'s, kitchen, pantry; 3½ guineas per week. Apply Macartney, Ledleston, Mullingar 12 B

TO be Let or Sold, non-basement House, Dundrum, Dublin; good accommodation, large gardens.—L 1747, this office. 12 C

TO Let at Sandycove, modern Furnished House, for August; adjacent to station. — L 1487, this office. 8 X

VALE of Avoca—Beautiful, Furnished Bungalow; modern sanitation; Letting or Sale. Apply Strathmore, Killiney.

WANTED, first fortnight September, Furnished House or Bungalow, fishing district; preferably near sea; state full particulars. Address "Z 1397, House," this office. 11 A

WANTED, Dun Laoghaire, Sandycove, Dalkey, small Houses or Bungalows to Rent, furnished or unfurnished.—Stephens's Library, Dun Laoghaire. 11 B

WANTED, Furnished Cottage in Wicklow town, September; please send particulars. Address "Z 1408, Cottage," this office. 10 A

WANTED to Rent, 4-5 roomed Cottage; must be good condition; 20 miles Dublin.—L 1734, this office. 12 A

WANTED small House for six weeks by two ladies, Mountmellick, Clara or Portarlington; state rent.—Armstrong, 9 Raglan road, Dublin.

5 SANDYCOVE, West, Furnished, Unfurnished, Let, Sell, 8 rooms, from August; modernised. 12 C

APARTMENTS AND FLATS TO LET AND WANTED. SEASIDE AND COUNTRY.

ATTRACTIVE, Unfurnished, self-contained Flats, Belgrave square, Monkstown.—Owner, "Chask," Foxrock. 'Phone 84200. 9 F

ADVERTISER, large detached house, Kingstown, offers spare Rooms, every convenience; board from 30/-; Divan Bed-sittingrooms, Flat, garages. Address "Z 1403, Apartments," this office. 10 A

A BEAUTIFULLY situated Top Flat (first floor), Dun Laoghaire, sea front, self-contained, fully equipped, 32/6 weekly, or nearest offer.—L 1774, this office.

ATTRACTIVE, Unfurnished Flat; 3 rooms, kitchen, bathroom; garden, garage; private house. 7 Clifton terrace, Monkstown, sea front. 12 C

ACCOMMODATION, full partial, modern home, garage; one or two gentlemen; no others; moderate.—No. 741, Irish Times Branch Office, Blackrock.

BLACKROCK—Furnished Flat, four spacious rooms, kitchenette, etc.; garden; telephone; modern conveniences.—L 1629, this office. 10 A

BOARD Residence—3 Westcliff, West End, Kilkee; terms on application.—Mrs. Silles. 3 X

BRAY—Furnished Flat to Let, 2 large living rooms, bath, kitchenette, electric power; adults.—1654, Irish Times Branch Office, Bray.

BLACKROCK—Two large Rooms to Let, gas cooker, geyser, sink in cue, use of bathroom, electric light; quiet neighbourhood, near churches, tram and 'bus. Apply L 1773, this office.

BRAY (inland)—Ideal for families; farm produce, etc.; moderate terms. Address "Z 1445, Accommodation," this office. 12 C

BALLYMONEY, Co. Wexford — Guests received in beautifully situated, private house, standing in its own grounds, overlooking sea, wonderful, safe bathing beaches, convenient for golf.—Mrs. Corbally. 11 A

COMFORTABLE Board Residence, farmhouse; bathroom, wireless; near town, churches.—Barker, Farness, Tinahely, Co. Wicklow. 9 A

CHARMING Country House (bachelor's), near sea, easy access Dublin or Ulster, 'bus passes; excellent free fishing, salmon, white, brown trout; extensive grouse moor; first class, plentiful food; good cooking and service; modern sanitation; golden sands; sportsmen or ladies welcome; 3 guineas. Address "Z 1397, House," this office. 11 X

DUN Laoghaire—To Let, small Furnished Room, use sittingroom, fire and light; suit one lady; 8/6 weekly; permanent.—L 1546, this office. 9 F

DUNDALK Bay—Lovely county holiday; sea, mountains; own produce; near churches, 'bus, post office; tennis, fishing; 35/-. Address "Z 1355, Holiday," this office. 8 F

DALKEY—Accommodation, lady or gentleman; full or partial board; select house; 'phone; private sea bathing.—502, Irish Times Branch Office, Dun Laoghaire.

DUNMORE-EAST, Waterford—Guests received, gentleman's residence; beautiful surroundings; every comfort; good table, bathing, tennis, fishing. Address "Z 1419, Guests," this office.

EVACUATION—Gentlewoman (Protestant), 40 miles Dublin, offers country Home to lady with girls, 10-12, companion, own share governess; reasonable terms. Address "Z 1420, Home," this office.

FLAT, Furnished, to Let, in town, Co. Westmeath; 4 apartments; use of bathroom, electric light; daily 'bus to city. Address "Z 1428, Flat," this office. 12 A

GENTLEWOMAN, Protestant, widow R.I.C. officer, would like two middle-aged Paying Guests in lovely little country house; quiet, every comfort; car; terms 3 guineas each.—Finuisk Lodge, Cappoquin.

GREYSTONES, for month August, young lady requires Private Bedroom and Breakfast; state terms.—L 1591, this office. 10 A

GUESTS received, gentleman's residence, Co. Louth; beautiful situation, on 'bus route; own farm produce; terms moderate. Address "Z 1421, Guests," this office.

GUESTS received, strongly protected, safe district; rough shooting, fishing, tennis, professional riding lessons.—MacCarthy, Blackhall Castle, Calverstown, Kildare. 12 C

GREYSTONES—Wanted for month of August, Furnished Flat or small House. Reply, stating lowest terms, L 1750, this office.

GUESTS received, August, comfortable Farmhouse, South County Wicklow, 3 miles from seat beautiful scenery, bracing air, good table; reasonable. Address "Z 1434, Guests," this office. 12 A

HOLIDAYS—WICKLOW, GARDEN OF IRELAND. Lady, with large, beautiful house and grounds, own demesne 350 acres, lovely situation, beside rail, 'bus, TAKES GUESTS; sea within easy reach; all own produce, cream, eggs, fruit, etc.; riding horses, tennis, croquet, swimming, putting, shooting, fishing; garage; reasonable. Address "Z 1122, Holidays," this office.

LET, Sandycove, two Furnished Rooms, private house; garden; near sea; no attendance.—L 1482, this office. 8 F

LADY, with large country place Westmeath, would take a few Paying Guests for duration; all country amenities. Full particulars, address "Z 1412, Guests," this office. 11 B

LAMASK—Holiday in lovely Mayo. Country house to accommodation; shooting, fishing, boating, bathing; grand produce; moderate.—Butler, Tourmakeady Lodge, Mayo. 4 C

LADY, I.C., offers another home, Paying Guest; 30/- weekly, slight assistance; Kingstown.—504, Irish Times Branch Office, Dun Laoghaire.

MONKSTOWN—Longford terrace—To Let, rent £75; Drawingroom Flat, gas, electric light, bathroom, etc. Apply L 1616, this office. 10 A

MODERN Flat, sittingroom, two bedrooms, kitchen, bathroom, garage. Seen after six, Verona, Marine Parade, Sandycove. 12 C

PAYING Guests; large, comfortable country house, grounds on sea, beautiful beach; tennis, golf, riding.—Pratt, Enfield Gere. 4 X

ROCKY Valley—Killough House, Rhincongone, beautiful situation; excellent catering; 'bus passes; moderate.—722, Irish Times Branch Office, Black rock.

SERVICE Flats, Let, Furnished, Longford terrace, Monkstown, reduced terms.—L 1628, this office. 10 A

STILLORGAN—Attractive, modern Flat, fully Furnished; garage, use of garden; every convenience. L 1732, this office. 12 C

SANDYCOVE—To Let, Furnished Flat, sittingroom, 2 bedrooms, bath and kitchen, and garage if required.—L 1775, this office. 12 C

BUYERS TIMID ON WALL STREET

FROM REUTER'S CORRESPONDENT.

NEW YORK, Friday.

Wall Street was idle to-day, with buyers timid, in spite of the bright business outlook and heavy defence spending, as well as better feeling over the tax situation. Opinion in Wall Street is fairly well established that President Roosevelt is prepared to accept nomination. The turnover totalled 260,000 shares, and of the 574 stocks traded, 126 advanced and 201 declined.

A feeble rally in the early dealings quickly petered out, and trading was almost at a standstill, with the undertone easier and movements very narrow. Aircraft shares held steady, but Steels and Motors were inclined to soften. Oils were steady, in face of the decline in the price of Pennsylvania crude oil.

The close was steady.

Sterling exchange opened 1¼c. lower at 3.66¼ dollars, but closed 1½c. higher at 3.69¼ dollars. Silver was unchanged at 34¢.

	Fri.	Thur.
Call Money	1%	1%
London Cables	3.69½	3.68
Montreal Cables	4.24¼	4.29¼
Paris Cables	—	—

Parity	Stocks	Closing Bid Fri.	Thur
4.86⅔	Baltimore and Ohio	9½	9¾
9.73⅓	Canadian Pacific	2¾	2¾
65.12½	Louisville and Nashville	52½	50
14.58	N.Y. Central	11⅝	11¾
220.12½	Norfolk and W. Common	193	196
24.31	Pennsylvania	19¾	19⅞
149.12½	Reading	11¾	11¾
10.46	Southern Pacific	8½	8½
13.51	Southern Railway	11⅛	11⅛
100.00	Union Pacific	81	80½
	INDUSTRIALS.		
177.16	Allied Chemical	143	144
15.36	American Locomotive	12½	12⅝
17.16	American Metal	13¾	13⅝
118.12	American Can	94	94½
43.52	American Smelting	35	35½
197.76	American Tel. and Tel.	159½	159⅝
231.12	Anaconda Copper	19½	19⅝
—	Auburn Auto	—	—
99.14	Bethlehem Steel	75¼	75
58.76	Case (J. L.)	47½	47¼
78.16	Chrysler Corp.	63	63⅛
146.12	Eastman Kodak	118½	119
38.36	General Electric	30½	30¾
53.76	General Motors	43	43¼
29.18	International Nickel	23¾	23⅞
3.20	Do. Tel. and Tel.	2½	2⅝
30.18	Kennecott Corp.	24⅜	25
5.76	Radio Corporation	4¾	4¾
0.76	Shell Union	⅝	⅝
28.16	U.S. Rubber	18⅞	19
63.16	U.S. Steel Common	51½	51⅝
144.36	Do. Preferred	116	116⅝
40.76	Woolworth	32⅝	32
—	Silver Com. Bars	34¾	34⅞
2.16	Brazilian Traction	2⅝	2⅝
6.36	S.A. Tobacco Coupon	5	5
—	Hydro Electric	—	—
	BONDS.		
—	U.S. Treasury 2½% '46-56	—	—
14.16	7% German External Loan	11½	11¼

† Ex dividend.

MONTREAL STOCK EXCHANGE

Eng. Equiv.	Stocks	Closing Bid Fri.	Thur
160	Bell. Tel. (Canada)	143	141
5.76	Brazilian T.L. and P.	4½	4
28	B.C. Power "A"	26	25
1.36	Do. "B"	1	1
6.76	Canadian Car and F.	6½	6
15.36	Do. Preferred	13½	13½
29.36	Canadian Celanese Com.	26½	26½
114.36	Do. Pref.	111	111
4.36	Canadian Cement	3¼	3¼
80.16	Do Preferred	80	80
1.76	Canadian Indus. Alc. Com.	1.75	1.75
1.76	Do. "B"	1.75	1.75
4.76	Canadian Pacific	4½	4¼
4.76	Cockshutt Plow	4	4
35.76	Con. M. and Smelt.	31¾	31¾
25.76	Distillers Seagrams	23½	23½
25.76	Dom. Bridge	23	24¼
85.76	Dom. Textiles	76½	76½
10.76	Imperial Oil	9½	9¼
14.76	Imperial Tobacco (Canada)	12¾	12¾
34.16	International Nickel of Canada	31	31¼
17.76	International Petroleum	14½	14
28.16	Massey Harris	2⅝	2⅝
30.16	Montreal Light and Heat	27	27¼
53.16	Do. Notes and Certs.	48	48¼
28	National Breweries	25	25
41.76	National Steel Car	37	37
25.76	Ogilvie Flour Mills	22½	22
6.76	Powes Corp (Canada)	6	6
14.76	Quebec Power	13	13
19.76	Shawinigan Water	17¾	18
10.76	Southern Canadian Power	9½	9½
69.76	Steel Co. of Canada	62½	62
105.16	Hollinger Mines	9 55	9.50
47.76	Noranda Mines	42½	42½
187.16	Bank of Montreal	168	168
311	Bank of Nova Scotia	278	278
185	Canadian Bank of Commerce	159	142
164.16	Royal Bank of Canada	147	148
	CURB PRICES.		
35.16	Hiram Walker	31½	31¼
17.76	Lake Shore Mines	15½	15¼
41.16	McIntyre Porcupine	36¾	37½

† Ex dividend.

NEW YORK PRODUCE MARKETS

Wheat barely steady. No. 1 Northern Manitoba spot c.i.f. New York 82½. No. 2 Manitoba spot c.i.f. New York 80½. No. 2 hard winter spot c.i.f. New York 92½. No. 2 red winter spot 91½. **Maize** in decline. Western No. 2 mixed spot 79½. **Oats** ½c. higher. No. 2 white per 36lb. c.i.f. New York 44½. **Rye** ½c. dearer. No. 2 spot f.o.b. New York 62½. **Barley** ½c. decline. No. 2 New York all growths, Federal inspected, 54½, nominally steady, generally unchanged. **Lard** barely steady. Prime Western steam loose spot 5.60, Middle West 6.25 to 6.35. **Petroleum** steady. **Sugars** steady. Hessian cloth, light-weight 5.25, heavy 7.15. **Tallow** steady. **Cottonseed Oil**—Futures closed steady, 2 to 4 points down. **Shellac**—T.N. 14½. **Turpentine**—Spot 31½. **Straits Tin** irregular, 12 points down to 25 up. **American Standard Copper** quiet, 2 to 5 points down. **Coffee** on spot closed quiet, with both Rio and Santos unchanged. Futures closed quiet, with Rio generally unchanged and Santos unchanged to 1 point lower. **Cocoa**—Spot 5. Futures closed irregular, 1 down to 1 point up. **Sugar** on spot closed steady and unchanged at 2.70. The futures market closed barely steady, with the old contract 2 points to 1 point down and the new contract 1 point to 2 points lower. **Cotton** on spot closed 8 points down at 10.50 (nominal). Futures opened quiet. The close was steady, with the old contract unchanged in July, and the new contract 3 points lower to 1 point higher. The new contract spot price was 8 points down at 10.70 (nominal). At New Orleans spot closed unchanged at 1.50 (nominal). **Rubber Futures** (No. 1 contract)—Closing options—July 20.60 (20.50). September 19.25 (19.05). October 18.70 (18.45). December 18.45 (18.20). January 18.35 (18.10). Outside prices—First latex thin crepe spot, 20 buyers; smoked ribbed sheets spot 20½ buyers, 20¾ sellers; August-September 19½ buyers; October-December 18½ buyers, 18¾ sellers. (Previous prices in parentheses.)

WINNIPEG GRAINS

Wheat dull and unchanged. **Oats** ¼c. to ⅜c. lower. Closing options—July 32¾, October 28½, December 26¾. **Rye** ⅜c. to ½c. down. Closing options—July 45, October 44¾, December 45¼. **Barley** ¼c. to ⅜c. loss. Closing options—July 34, October 35¼, December 35¾. **Linseed** ½c. to ⅝c. cheaper. Closing options—July 130, October 135½.

ARGENTINE GRAINS

Buenos Ayres—Wheat steady, 3 points up to unchanged. Maize irregular, 3 points higher to 1 point lower. Oats and Linseed steady, unaltered.

Rosario—Wheat steady, 10 to 5 points higher. Maize and Linseed steady, unaltered.

CHICAGO MARKETS

Wheat opened steady at ⅛c. down to unchanged, and closed barely steady at ⅜c. to ½c. lower. No. 2 hard winter spot 75⅞. No. 3 hard winter spot 74½. Opening options—July 73⅜ (74½), Sept. 73¾ (75⅛), Dec. 75¼ (76½). Closing options—July 72¾-73⅜ (73¼), Sept. 73⅜-73¾ (74-75⅛), Dec. 75⅛-75. **Maize**—Opening options—July 61⅝ (61¾), Sept. 58¼ (58¾). Dec. 54⅜ (55¾). Closing options—July 61¼ (61¾), Dec. 57¾ (58⅛), Dec. 54⅜ (55). **Oats** closed steady, July 30¾ (30), Sept. 28¼ (28⅛), Dec. 29⅛ (29⅜). **Rye** closed steady. July 43⅜ (42⅞), Sept. 44¾ (44¼), Dec. 47 (46¾). **Lard**—Prime Western steam loose spot, 5.00 (5.07½). Closing options—July 5.85 (5.87½), Sept. 5.92½ (6.02½), Oct. 6.02½ (6.12½), Dec. 6.15 (6.27½). **Bacon** steady, unchanged. **Hogs** steady. Light-weight 6.00 to 6.75, heavy 6.05 to 6.45. (Previous prices in parentheses.)

SEASIDE AND COUNTRY CONTINUED.

TARA Hill House, Ballymoney, Gorey—Private Guest House; grounds on sea, safe bathing beach, private tennis, own farm produce; double room vacancies still available, July and August; brochure on application.—Wm. Smith. 10 F

TO Let, self-contained Flat; 3 rooms, kitchenette, bath; nice position.—32 Crosthwaite Park, Dun Laoghaire.

TO Let, Merrion, self-contained Flat; three rooms; private house.—L 1746, this office. 12 A

WANTED, Board Residence in farmhouse; own milk, etc.; about 20 miles Dublin.—L 1678, this office. 11 B

NORTH OF IRELAND.

GUESTS received, charming seaside, country House, Ulster; modern conveniences. Address Z 1373, Guests, this office. 9 X

MISCELLANEOUS.

AT Reasonable Prices—Pictures Artistically Framed. Pictures and Mirrors—Waddington Galleries, 23 South Anne street and 19 west street.

ABDOMINAL Belts, Elastic Stockings, Knee-Caps, Anklets, Jock Straps, Suspensory Bandages, Trusses, Ladies' Whitlike Sprays, Enemas, Douches, Syringes, Braces for Correcting Stoop and Round Shoulders, all Surgical Requisites, cheapest house in town; catalogue.—Dublin Medical Stores, Powers street, off Dame street. T

ANTISEPTIC Electrolysis Removes Hair permanently and without pain. Consultations free.—Miss Read, Certified Specialist, Second Floor, 4 Dawson street. Hours: 10-6. Telephone 43833. T

HEARSE Rolls and Crestings. Illustrations on request.—Fox, Makers, Wellington quay, Dublin. 2 X

MATRIMONY—Elderly business gentleman, widower, good comfortable home and means, anxious to meet suitable Christian gentlewoman, about 40, domesticated, pleasant disposition, non-smoker; photo essential; strictly confidential.—L 1670, this office.

MATRIMONY—Pensioner, R.C., own house, wishes acquaintance Lady with means. Address "S 1436, Matrimony," this office.

NAME and Memorial Tablets cast or engraved.—Fox, Limited, Wellington quay, Dublin. 5 X

PARKERMAN HALL, Co. Westmeath, is the historic Irish Mansion featured in the "Weekly Irish Times" to-day. Price twopence. 9 F

PORTABLE Wireless Aerials—See the Illustrated Article in the "Weekly Irish Times" to-day. Price twopence. 9 F

IRISH BANK REPORTS

MUNSTER AND LEINSTER

The report and balance sheet of the Munster and Leinster Bank for the half-year ended 30th June last appear in our columns to-day.

The net profits for the past six months amount to £59,514, as compared with £55,484 for the corresponding period of 1939. With the balance carried forward from the last account the amount available for distribution is £101,508, and the directors recommend a dividend for the half-year at the rate of 10 per cent. per annum, free of income tax; the transfer of £12,500 to Contingencies Account, the reduction of bank premises by £5,000, and the placing of £5,000 to the Staff Pension Fund, leaving £41,508 to be carried forward to the next account.

The deposits and credit balances at the end of June stand at £24,430,613, and show an increase of more than £280,000 over the figures of twelve months ago. Notes in circulation amount to £855,884, as against £839,993 in June, 1939.

The needs of the bank's customers to make provision of their exceptional requirements due to the present state of emergency have apparently been dealt with generously, as the figure of advances outstanding on the 30th June is £12,168,563, showing an increase of approximately £600,000 over the figures of June, 1939.

Cash and money at call amount to £3,159,768, while the bank's investments in Irish and British Government stocks and other gilt-edged securities total £11,406,928. The bank's liquid assets at their present figure of £14,566,697 represent 57.6 of the institution's entire liability to the public.

The half-yearly meeting of the shareholders will be held in Cork on Friday, 26th July, 1940.

The principal items in the last three balance sheets are appended:—

	June, 1939. £	December, 1939. £	June, 1940. £
Net profit	55,484	66,434	59,514
Dividend	*5 p.c.	*5½ p.c.	*5 p.c.
To contingencies	12,500	12,500	12,500
To premises	5,000	5,000	5,000
To staff pensions	5,000	5,000	5,000
Brought in	45,734	41,709	41,894
Forward	41,709	41,894	41,508
Capital	750,000	750,000	750,000
Note circulation	838,293	832,393	855,884
Reserve	1,000,000	1,000,000	1,000,000
Deposits	24,150,008	24,389,254	24,430,613
Cash and call	2,425,010	3,161,444	3,159,768
Investments	12,446,808	11,994,905	14,566,697
Bills discounted	891,508	828,825	843,677
Advances	10,684,677	10,949,429	11,324,686
Premises	379,306	380,165	380,244
Total assets	26,825,011	27,254,772	27,118,506

*Tax free (actual).

HIBERNIAN BANK

The report and balance sheet of the Hibernian Bank, Ltd., appears in this issue. This shows that after providing for rebate on bills, interest on deposits, bad and doubtful debts and contingencies, the net profits for the half-year amount to £33,341, to which has to be added balance of undivided profits from last account £27,231, making £60,572. The directors recommend that the balance available be applied as follows—viz., in payment of a dividend for the half-year at the rate of 11 per cent. per annum, subject to deduction of income tax (same), £27,500, in reduction of bank premises account £5,000, to next account £28,072. The Reserve Fund remains at £740,000.

The ordinary general meeting will be held at the head office, College Green, Dublin, on Monday, July 29, at 1 p.m.

The following table shows the position of the bank at the last three balancing periods—

	June, 1939. £	December, 1939. £	June, 1940. £
Net profits	35,774	33,602	33,341
Dividend p.a.	*11 p.c.	*11 p.c.	*11 p.c.
To reserve	10,000	—	—
To premises	Nil	7,500	5,000
Brought in	30,364	28,629	27,231
Forward	28,629	27,231	28,072
Paid-up capital	500,000	500,000	500,000
Reserve Fund	740,000	740,000	740,000
Note circulation	564,318	498,937	525,231
Deposits, etc.	10,391,605	10,658,164	10,316,156
Cash	1,085,135	1,166,060	1,230,321
Investments	4,910,903	5,031,488	4,531,332
Bills discounted. Advances	6,139,594	6,111,541	6,258,320
Premises	160,869	160,842	158,050
Total assets	12,292,060	12,485,893	12,187,921
Proportion of liquid assets to Bank's liabilities to the public	55 p.c.	55.5 p.c.	53.1 p.c.

*Less tax.

BANK OF IRELAND

The Bank of Ireland recommends a dividend of 5½ per cent. for the half-year ended June 30, 1940. (Same.)

FOOD AND PRODUCE MARKETS

GRAIN.

DUBLIN GRAIN.—Supplies in excess of slow demand, with prices easier on clear stocks at:—Oats 18/- to 20/- per barrel, delivered.

LIVERPOOL CORN.—The attendances at yesterday's spot market was barely an average, but all cereals were, more or less, inquired for, and trade requirements filled as far as possible by the Port Area Grain Committee at fixed prices, carriage and haulage debited by firms distributing. Parcels of wheat for shipment f.o.b. were again unaltered.

THE BALTIC.—WHEAT—The following are f.o.b. quotations:—No. 1 Northern Manitoba (Montreal) firm, last August 29/9, last half August 29/10½, first half September 30/-, last half September 30/1½. No. 2 ditto first half August 28/10½, last half August 29/-, first half September 29/1½, last half September 29/3, choice white Karachi, August 29/6, eastern Australian spot July 26/9, bags July 28/3, Baruso (62lb.) July-August 29/6 per 480lb. MAIZE firm.

MARK LANE.—Market ruled quiet and prices remained nominally unchanged.

PROVISIONS.

DUBLIN FRUIT AND VEGETABLE.—Home grown arrivals in good supply, with best quality readily placed, otherwise a cautious sale was experienced, and lower values accepted to clear. York cabbage large 20/- to 31/-, small 12/- to 35/- load, cauliflowers 4/- to 6/-, seconds 1/- to 2/6, lettuce 4d. to 10d., marrows 4/- to 10/- doz., rhubarb 1/- to 2/-, radishes 6d. to 1/- bnch, 2/- to 2/6, carrots 1/- to 2/6 doz. bunches, turnips 6d. to 10d., scallions 10d. to 1/3, onions 1/- to 1/6 bunch, parsley 6d to 1/- chip, 2/- to 2/6 bag, mushrooms 1/- to 1/6, tomatoes 11d. to 1/2 per lb., strawberries 1/- to 1/11, raspberries 7d to 1/-, currants 4d. to 10d. punnet, and gooseberries 3/- to 5/- chip. Imported fruits in small supply and readily cleared at:—Apples 16/- to 32/- box, oranges 22/- to 28/-, lemons 60/- to 70/-, grapefruit 40/- to 48/- case, Cape grapes 14/- crate, English cherries 17/- to 18/- chip, and Egyptian onions 20/- to 24/- bag.

GRIMSBY FISH.—Lemon soles 16/-, small halibut 15/6, small haddocks 7/6, medium 7/- to 7/6, large 9/- to 9/6, cod 11/- to 13/-, spurgies 5/9 to 9/-, dabs 8/- to 14/-, roker 9/- to 12/-, hake 10/- to 10/9, dogfish 9/-, whiting 7/6, codfish 9/-, monkfish 6/6, smoked haddocks 12/- to 13/-, fillets 17/-, codlings 11/6 per stone.

MANCHESTER BUTTER.—The allotment is being steadily taken up. First-hand price 143/-, wholesalers 150/-; BACON—Blind prices:—Wiltshire cut sides 113/6, three-quarters 121/6, Spencers and Cumberlands 111/6, middles 132/6, backs cut in U.K. 141/6, cuts outside U.K. 131/6, streaks 84/6, clear bellies 89/6, fores and squares 92/6, fore hocks and pienics 70/6. North of Ireland rolls 123/6, wholesaler to retailer Wiltshires 125/-, three-quarters 133/-, Spencers and Cumberlands 133/-, middles 134/-, backs cut in U.K. 153/-, cut outside U.K. 143/-, streaks 96/-, clear bellies 101/-, fores and squares 104/-, fore ends and pienics 82/-. North of Ireland rolls 155/-. HAMS scarce. Unsmoked to wholesalers 114/6, to retailers 130/-, smoked 10/- extra. LARD—First-hand price 64/-, wholesalers 69/-. EGGS very firm for all descriptions. Hirean specials and standards 19/6, selected 17/-.

MANCHESTER SALMON AND POULTRY.—With moderate arrivals, salmon shows a rather firmer tendency, but supplies of grilse are on a very fair scale. Demand for all descriptions continues well up to the average. Irish salmon quoted 1/9 and grilse 1/4 per lb. The rather larger marketings of dead poultry move quietly into consumption at late rates. Irish and English chickens 1/7, fowls 11d. to 1/-, ducklings 1/7 per lb.

DUBLIN BUTTER AND EGG.—Creams in good supply, with demand fair at 156/- cash and 161/- credit sales. Eggs not so freely offering, with prices erratic owing to recent announcements of advanced rates from Channel Local sales have eased off at the following stiffer terms:—Specials 18/4 to 19/6, standards 17/6 to 18/-, selected 16/- to 16/9, pullets 14/6 to 15/6, seconds 13/6 to 14/-, selected ducks 15/- to 15/6, and smalls around 12/6 per 120.

DUBLIN POULTRY.—Supplies somewhat larger and in excess of requirements at lower rates. Chickens best 1/7 to 1/8; ducks 10d. to 11d. per lb., large geese 6d. to 8d., smalls 2d. to 4d., rabbits 4d. to 5d., and best hens 2/- to 2/6 each.

DUBLIN FISH.—On offer:—86 packages salmon, 11 boxes lobsters, 60 boxes herrings, 110 boxes mackerel and a fair amount from country and local sundries. Dealings steady at salmon 1/- to 1/3, grilse 1/- to 1/2, soles, black, best, 1/- to 2/-, others 7d. to 1/2; turbot and brill, 6d. to 1/- per lb., lobsters 3/6 to 15/- per 13, herrings 30/- to 40/- packed 25/6 to 30/-, cod 7/- to 9/-, haddies 12/6 to 25/- cod 25/- to 42/-, whiting 12/6 to 34/-, and ray 12/6 to 27/6 box.

DUBLIN POTATO.—Supplies ample for fair demand at:—Epicures 9/- and Queens 10/- per cwt.

LONDON.—BUTTER.—Importer to wholesaler 143/-, wholesaler to retailer 150/- per cwt. and retail price 1/- per lb. BACON and HAMS.—Wiltshire cut sides 113/6, three-quarter sides 121/6, Spencers 113/6, middles 132/6, backs cut in U.K. 141/6, cut outside U.K. 131/6; streaks 84/6, clear bellies 89/6; gammons or hams, green 118/6, smoked 128/6; Ulster rolls, boneless, green 125/6, smoked 153/6; Ayrshire rolls, boneless and skinless 135/6 to 167/6 per cwt.

LIVERPOOL.—In all conditions generally in this market showed no change, distribution of the supplies being again made in the usual way, and prices of all commodities remained. EGGS firm, owing to the difficulty of obtaining supplies.

MANCHESTER MEAT.—Rather less best quality home-killed beef, but ample supplies of lamb, veal, and pork. Imported unchanged. Home-killed best mutton 9d. to 9½d., wholesalers 8d. to 8½d., forequarters 6d. to 8d.; best veal calves 11d., others 8d. to 10d.; best pork 1/- to 1/0½, heavier weights 9½d. to 10d.; lambs, first quality 1/-. Imported beef, hindquarters 8d., forequarters 6d.; mutton 6½d., lamb 9d.

PRODUCE.

LONDON.—COCOA steady. Accra G/F spot sellers 35/6 London, ditto Liverpool 38/- per cwt. SPICE—Pepper dull. Black Lampong spot in bond sellers 3½d., July-Aug. 2¹¹/₁₆d., white Muntok spot in bond 4½d. ditto duty paid 4¾d., July-August 4d. lit. Sago Flour—Sarawak July-Aug. 17/6 C.I.F. Desiccated cocoanut fine cut spot 30/6, medium 29/6 cwt. c.i.f. RUBBER closed quiet. Sheet spot sold 1/0¼ to 1/0¼ July 1/0¼ to 1/0⅞, August 1/0⅜ to 1/0⅛, September quoted 11⅞d., October-December sold 11¾d., January-March sellers 11¼d. per lb. OILSEEDS—Prices for material allocated to the primary wholesalers and large trade consumers were unchanged. OILSEEDS—Markets steady, but business on a restricted character.

LIVERPOOL.—COCOA—West African steadily maintained on spot, but trading is of a quiet character. Sellers of new

IRISHMAN'S DIARY

"Great Mudtown," on the South Coast : The Original Pooh-bah
Those Postal Areas : Sir Barry Domville
"The Say of a Lunatic Lover"

Sir Barry Domville

Admiral Sir Barry Domville, a former chairman of "The Link," who has been detained in England under the defence regulations, has, I believe, some associations with Ireland, though I may confess that I have been unable to trace them in the reference books.

One thing, however, I have been able to trace, and that is his association with the Irish "peace negotiations" of 1921. He was present with Lord Beatty at some of the meetings as a member of the Naval Staff. In his book "By and Large," he tells of his meeting there with Erskine Childers, with whom he had served in the war, and with Michael Collins, in whom he was disappointed.

"Lord Beatty was firm about naval requirements. The chart of submarine sinkings round the Irish coast was a mute but eloquent supporter of his policy." The book, it should be mentioned, was written in 1936.

However, another comment deserves quoting; "This hastily patched-up Irish Treaty, which I do not imagine anyone to-day regards with much satisfaction, was one of the numerous sacrifices to American public opinion upon which we were engaged in preparation for the Washington Conference on Limitation in Naval Armaments." Beatty and his naval requirements and limitation of armaments are so quaint to-day!

The last chapter of "By and Large" is a description of a tour in Germany, of praise for the system the author found there, and a mild attack on the Jews.

"Dubiin C 3"

Some years ago—exactly how many I cannot remember—the then Minister for Posts and Telegraphs required citizens to observe two new ordinances.

One commanded us to address our missives to postal districts, identified by prescribed letters and numbers. The other, while permitting us to retain such titles for our homes as "Inisfail," "Sans Souci," or "Ashgrove Villa," demanded that a consecutive number should be added thereto as a necessary guide for the postman and other visitors.

So much for the rules. Have they been mostly honoured by breach than observance? How many "Diary" readers could say right off in what postal district they live or pursue their livelihood? How many have added that consecutive number to their homestead titles?

No prizes are offered as the reward of virtue.

"Hush-Hush"

Everybody is becoming very secretive these days, and we are getting quite used to referring to popular English seaside resorts as "an English South coast town."

The other day, however, I was amused to learn that, in a legal action before Mr. Justice Bennett in the Chancery Division in London, his Lordship decided that the town—one likely to become subject to compulsory evacuation—should be referred to as "Great Mudtown."

I have visited quite a number of English seaside resorts in my time—before the days when it became advisable to "See Ireland First"—and there are several of them to which the name "Great Mudtown" might, with justice, apply.

Pooh-Bah

Mr. James Agate, in the *Sunday Times*, admits a doubt about Pooh-Bah being quite an original creation, and, to shake the faith of Gilbertians, he mentions Lord Factotum in Planché's "The Sleeping Beauty."

Dramatists in different generations have created many kindred characters; but who will challenge the originality of any of them? Certainly I shall not. If, however, I wished to strengthen the dramatic critic's doubts about Pooh-Bah, and, indeed, of all Gilbert's work, I should refer him to "Rhampsinitus," by Edwin Hamilton, set to the music by Cellini, which was produced in the Dublin Theatre Royal about twelve years before "The Mikado" appeared.

In the opening scene a tuneful number ends with the line:—

"To enjoy the feline privilege of looking at a king."

How like "The Gondoliers":—

"With the gratifying feeling that our duty has been done."

Then Fungus, a courtier, enters and sings about the irregular motion of the steamer in which he travelled to Japan being the thing that suggested to him the notion of becoming a General Man.

The whole theme reminds me of the Duke of Plaza Toro's arrival on Venetia's shores, and I cannot keep Pooh-Bah out of my thoughts when I read that the General Man enjoyed the combined sinecures of Court Physician, Magician-in-Ordinary, State Architect and Judge of Common Pleas.

Edwin Hamilton

In "Ariadne," the Vice-Chancellor's prize poem at T.C.D. (1872), Hamilton reveals the same technique by which half the world afterwards was set a-singing the lines by the "Siamese Twins of Satire and Song"; and here is, too, the background of historical absurdity and of mythology upon which the masters contrasted their fun.

And he wrote delightful "Bab." In his "Moderate Man and other Verses," illustrated by Harry Furness, are such-like important personages as Rigmarole Demosthenes McPhallisy Guffaw, a contentious Q.C., who hardly ever quite succeeded in establishing that black was simply white; but his theory, which no one could successfully attack, was that white was just a delicate variety of black.

I like Hamilton Carrollese. In "The Lay of a Lunatic Lover" he reaches the height of nonsense:—

Come then, because the lemons rave
And howls the sparrow's child,
The future lily builds the cave
For bantams unbeguiled.

The spider knew, but held his peace—
The pie was bricked with straw—
And, had he lost the nephew's niece,
The rest was all they saw.

The best remembered, or the least forgotten, of Hamilton's works is his "Dublin Doggerels," a sort of humorously rhymed guide to the more prominent of our civic institutions.

A Good Joint

Recruiting officers have ever been the target of the humorist, and a story heard at a club the other evening is worth repeating.

A plumber who was called up in an English city went up for his trade test. This consisted of making a joint in a lead pipe.

He was a capable workman, and on the conclusion of the test his papers were marked: "Joint very well done."

Three days later he received an intimation that he had been appointed to take charge of the officers' mess!

QUIDNUNC.

UNEMPLOYMENT OF TEACHERS

DECLINE IN THE PRIMARY SCHOOLS

REPORT OF EDUCATION DEPARTMENT

THE report of the Department of Education for 1937-38 just published, deals with the fall in the numbers of enrolments in primary schools and the consequent decrease in the numbers of positions available for teachers. In the previous year drastic steps had been taken to curtail the recruitment of teachers and special measures for the provision of additional places for teachers. The anticipation that these plans would result in permanent employment for all unemployed young teachers had not been fulfilled, owing to the continued fall in enrolments and the fact that a number of vacancies had to be filled in accordance with the diocesan panel scheme.

YOUNG TEACHERS

The number of young teachers who would have been unemployed had been reduced by about 120 men and 130 women. The number of young teachers issuing from training colleges in the present year of 1940 and subsequent years would not exceed 75 per cent. of those for 1939.

The scheme for the granting of aid for the purchase of school books which operated in 1939 would, it was hoped, have a considerable effect on education generally. The financial provision for this in the first year was £16,500.

The report pays tribute to the valuable work done by the collection of folklore by senior pupils and teachers.

FOLKLORE COMMISSION

The scheme had been agreed upon by the Teachers' Organisation and the Folklore Commission and approved by the Minister. Under this the time allotted to composition is devoted to the recording of stories and traditions, which were speedily passing away with the death of the older generations. Manuscripts of such matters were sent to the Folklore Commission from 4,000 schools, which, the report says, gives "an idea of how great the contribution of the primary schools has been in this important work of national culture."

The number of schools in operation has fallen from 5,306 in 1933-4 to 5,166 in 1937-8 In the same period the fall in the numbers on rolls has been from 502,661 to 469,925, while the daily average attendance fell from 422,266 to 392,925.

ROAD ACCIDENTS

SERIES OF SETTLEMENTS

(BEFORE THE PRESIDENT OF THE HIGH COURT.)

The following settlements were announced:

In an action in which Mrs. Mary Josephine Ward, Montague street, Dublin, claimed damages against Hugh F. Gorman, hotel manager, Grosvenor Hotel, Westland row, Dublin, for the death of her husband, Joseph, late of Glencroy road, Larkhill, Whitehall, Dublin, who, she said, was knocked down and killed by Mr. Gorman's motor car when he was crossing Dorset street, Dublin, on January 27 last, £900 and a sum for costs to be paid, £400 to go to the widow and the balance to be apportioned among her five minor children.

Mr. Patrick Bourke (instructed by Messrs. James O'Connor and Co.) appeared for Mrs. Ward.

Evelyn Bolton (14), who sued by her father, Charles V. Bolton, chemist, Bridge street, Cork, is to be paid £650 and costs for injuries received when a tow-rope connecting two lorries of the Irish Butter and Exporters' Association, Ltd., trading as the Cork and Kerry Creamery Co., Dunbar street, Cork, broke or became unfastened, and one of the lorries mounted a grass margin on the road and struck her, near Bandon, on July 2, 1939.

Mr. Costello, K.C., Mr. Lavery, K.C., and Mr. W. O'B. Fitzgerald (instructed by Messrs. James J. McCabe and Son) appeared for Miss Bolton; and Mr. Frank FitzGibbon, K.C., Mr. Kingsmill Moore, K.C., and Mr. Ernest M. Wood (instructed by Mr. James McAuliffe) for the company.

Owen McManus (14), suing by his father, John McManus, labourer, Culfur, Mountpleasant, County Louth, is to receive £400 and £50 for special damages in his action against Muriel Portia Cummins, who was sued as administratrix and personal representative of the Rev. J. T. Cummins, late of The Rectory, Delgany, County Wicklow, claiming damages for injuries suffered when he was struck by Mr. Cummins's motor car at the junction of Bridge street and Castletown road, Dundalk, on April 17, 1939.

Mr. Charles B. Campbell, K.C., and Mr. Art O'Connor (instructed by Mr. Louis C. Murphy) appeared for the plaintiff; and Mr. Lavery, K.C., and Mr. Hogan (instructed by Messrs. Hoey and Denning) for the defendant.

In an action of James Connolly, Aughnaha, Rosinver, County Leitrim, against John Doran, garage proprietor, Francis street, Fermoy, for damages for the death of Mr. Connolly's son, James, who, he said, had been knocked down and killed by Mr. Doran's motor car on the Curragh, County Kildare, on February 18 last, Mr. Connolly is to receive £275 and costs.

Mr. J. M. FitzGerald, K.C., and Mr. J. P. O'Reilly (instructed by Mr. W. H. Keaney) appeared for Mr. Connolly; and Messrs. Hoey and Denning were solicitors for Mr. Doran.

ROYAL CO-OPERATIVE COLLECTING SOCIETY

£25,000 DEPOSIT TO BE PAID OUT

(BEFORE MR. JUSTICE GAVAN DUFFY.)

An application under Section 26 of the Insurance Act, 1936, came before the Court on behalf of the Royal Co-operative Collecting Society, London, for an order that the Accountant of the Courts of Justice pay to the society a deposit of £25,000 4 per cent. Consolidated Loan, lodged by the society in respect of its life insurance business.

On hearing counsel for the applicants and for the Minister for Industry and Commerce, who offered no objection, an order was made directing that the deposit of £25,000 be paid out to the society.

Mr. Patrick McGilligan, T.D. (instructed by Mr. James G. O'Connor, solicitor), appeared for the applicants, and Mr. T. O. Marnan (instructed by the Chief State Solicitor) for the Minister for Industry and Commerce.

MORE BANNED PUBLICATIONS

The following publications have been banned under the Censorship of Publications Act:—

"The New People's Physician" (Vol. 5); "Native Son," by Richard Wright; "Kiss the Blood off my Hands," by Gerald Butler; "Lady, Here's Your Wreath," by Raymond Marshall; "The Crazy Hunter and Other Stories," by Kay Boyle; "Love of Women," by Peter Delius; "Dutch Interior," by Frank O'Connor; "The Sunlit Road," by Adam Sadler; "How Green was My Valley," by Richard Llewellyn; "The Lepers," by Henry de Montherlant; "Bedroom Eyes," by Maurice Dekobra.

The No. 1 Army Band, conducted by Second Lieutenant D. P. O'Hara, will give a recital on the Square, McKee Barracks, tomorrow, from 12 noon to 1 p.m. The recital will be open to the public, who will be admitted from 11.45 by the Phœnix Park gate only.

INVENTIONS PATENTED.
W. E. Doyle, Patent Agent, 23 Up. O'Connell st., Dublin.

ECHOES Of The TOWN

By KITTY CLIVE

LISTENING with some friends to the City Manager's admirable talk on the radio the other night, a timid lady remarked that she hoped a notice of the nearest air-raid shelter would be posted at all the bus termini. It brought up the discussion of bus shelters for the citizens. In many places in the city these are badly needed, especially where country people assemble and at the essential traffic points. During the inclement wintry weather they would be a great boon, and prevent the stampede sometimes experienced. With the artistic standards erected for our Shannon electric scheme all over the country, some distinctive pavilions, no matter how small, need not be an eyesore, but a bright spot in our old city.

BACK TO SIMPLICITY

The great war upheaval is making us all think these days, and the cry, "back to the simple life," is heard everywhere. In some countries it is absolutely imperative, but Irish people are realising that, to enjoy a happy existence, luxuries are not essential. Neither is the outward display in entertaining. Previous to the last war Europeans visiting the United States were overcome with the amount of cutlery at table for a simple lunch. I remember counting ten knives and forks, with a number of tiny plates for individual accessories—olives, salted nuts, cheese straws, etc. After the war all this was abandoned, and in the most refined homes simplicity was the keynote. To-day luxury industries have been scrapped, and one wonders will they ever be revived?

INTERESTING DUBLIN WEDDING

Owing to war conditions, the wedding of Miss Fanny G. Townsend MacFetridge, the young lacrosse player, and Dr. R. H. Micks, was celebrated in the Lady Chapel of St. Patrick's Cathedral very quietly on Tuesday last. The bridegroom is the eldest son of the late Mr. W. Towson Micks, well known all over Ireland in connection with his work on the Land Commission, and a grandson of the late Sir Robert Micks, and a nephew of the Right Hon. James A. Towson, a well-known Irish judge. Miss MacFetridge is a daughter of the popular oculist, Dr. MacFetridge, formerly of Fitzwilliam place, who now resides in Sussex, and a grand-daughter of the late Lord Hemphill. She was a Trinity student and a keen sports girl, returning to Dublin frequently to take part in international matches. The wedding reception, which was confined to members of the family, was given by her aunt, Mrs. Cholmondeley Clarke, at her St. Stephen's Green residence.

SPORTS FOR RED CROSS

While economy has affected social life in Dublin, the sports clubs are devoting their activities to raising funds for the work of the Irish Red Cross. Last week the Fitzwilliam Lawn Tennis Club gave a lead to other clubs through the country, and I hear that with the establishment of branches of the Society in different counties several big social functions are planned. The coming weeks will see the society world engaged in this valuable work of mercy, while at the same time the young people will be able to enjoy the gaiety to which their youth entitles them, while our normal life is unhampered. To keep going as happily as we can is the important thing in these anxious days.

PHŒNIX PARK

The successful evening meeting at the Phœnix Park races on Wednesday last makes one ask why we have been so long awaiting this innovation for the public, so many can avail of the evening meeting. As yet it has not become an institution, as in other places, but it may result in becoming a real holiday resort for those who could not otherwise attend the afternoon events. The Park is a favourite with the women, and on Wednesday last summer attire and gay hats and a happy gathering gave the feature that festive atmosphere which we need to counteract the depressing influences of the war outside our doors. It was a relief for all present, and a tonic for the times.

MARJORIE MEMORIAL

It was a fine idea to open the Memorial Fund of the Marjorie Presentation to the friends of the late loved Warden of Trinity Hall. Outside her collegiate life Miss Cunningham had a host of friends in all classes of society and in groups of varied interests. One of the most unselfish women I have ever known, Miss Cunningham had that sympathetic touch with the world around her that called for her services and in consequence she had hosts of friends. All will be glad to avail of the opportunity to honour her memory as a great Irishwoman who gave the best of herself to her country.

A SEVERAL FISHERY

APPEAL AGAINST MINISTER'S DEFINITION

(BEFORE MR. JUSTICE GAVAN DUFFY.)

The hearing was continued of the appeal of Colonel E. G. K. Cross, The Fishery, Galway, owner of a several fishery in the River Corrib, from a definition of the Minister for Agriculture defining the boundary between the tidal and freshwater portions of the river by an imaginary line across the landward faces of the abutments of the Claddagh Bridge.

The grounds of the appeal were, among others, that the definition was erroneous, and that the true boundary was further inland, and that no inquiry had been held by the Minister before he made the definition.

Mr. Frank FitzGibbon, K.C., and Mr. Newett (instructed by Messrs. MacDermot and Allen) appeared for Colonel Cross; and Mr. Kevin Dixon, K.C., and Mr. C. O'Daly (instructed by the Chief State Solicitor) for the Minister.

It had been argued on behalf of Colonel Cross that under the Fisheries Act of 1939 certain parts of this fishery—which had been fished by nets from the time of its existence—could be made such that they could not be fished with nets.

Mr. Dixon said that he had anticipated that the main point at issue would be whether the boundary would be determined by vertical rise and fall of the water—as suggested by Colonel Cross—or by the horizontal movement, as suggested by the Minister. There now appeared, however, to be a conflict on a question of fact, because some evidence—in itself rather vague—had been put forward by the appellant suggesting that there was a horizontal movement of the tide above the boundary marked out by the Minister.

The hearing had not concluded when the Court rose, and the further hearing was adjourned until next Tuesday.

DUBLIN CIRCUIT COURT

SENTENCE SUSPENDED

(BEFORE JUDGE DAVITT.)

Because he did not want the Defence Forces to be deprived of the appellant's services, the Judge suspended a sentence of one month in prison on Thomas Walters, Manor street, Dublin, who was convicted of having driven a motor car without the owner's permission and without an insurance policy.

In June last Walters, who had been employed by Dr. Laurence Masterson, Manor street, Dublin, took his employer's car to drive a woman to Ballsbridge, and met with an accident when returning.

Mr T. Clarke (Chief State Solicitor's Office) appeared for the State, and Mr. J. J. O'Connor, solicitor, for the appellant.

Confidence as to the future was expressed at the close of the annual National Union of Railwaymen conference at Morecambe yesterday. Next year's conference will be at Swansea. Mr. J. H. Potts (Manchester) was re-elected President.

CHURCH SERVICES

EIGHTH SUNDAY AFTER TRINITY

ST. PATRICK'S CATHEDRAL.—To-day (Saturday). Week-Day Choral Services are temporarily suspended during repairs. To-morrow (Sunday). Holy Communion at 8 a.m. Matins, Litany, at 11.15 o'clock. Venite, 85. Psalm, 71. Chant, 84. Te Deum, Jubilate, Smart in F. Processional Hymn, 491. Anthem, "O Lord, my God," Wesley. Hymn, 455. Preacher, Rev. Henry Todd, M.A., Prebendary of Yagoe. Holy Communion at 12.15 p.m. Evensong at 3.15 o'clock. Decani Week. Psalm, 73. Chants, 75, 65. Magnificat, Nunc Dimittis, Brewer in B flat. Processional Hymn, 491. Anthems—1st, "O giddsome light," Sullivan; Hymn, 20; second "Consider and hear me," Elvey. Preacher, Rev. Henry Todd, M.A., Prebendary of Yagoe.

ST. PATRICK'S CATHEDRAL, ARMAGH.—Holy Communion first and third Sundays at 8 a.m. Second, fourth, and fifth sundays after Matins. Matins at 11 o'clock. Psalm, 72. Service, Boyce in A. Anthem, "If with all your hearts cast Thy burden," Mendelssohn (33 and 130). Kyrie, Stanford. Hymns, 554, 566. Evensong at 3.15 o'clock. Psalm, 73. Service, Brewer in E flat. Anthem, "The Wilderness," Goss (717). Hymn, 529.

CHRIST CHURCH CATHEDRAL.—To-day (Saturday). Matins at 10.45 o'clock. Venite, 201. Psalm, 68 (202, 203). Te Deum, 276, 277, 278. Hymn, 661. Evensong at 3 o'clock. Men's voices only. Psalm, 70 (47). Nunc Dimittis, 35. Anthem, "O Lord, Thou hast searched me out," William Croft (1677-1727). To-morrow (Sunday). Matins at 10.15 o'clock. Venite, 213. Psalm, 73 (215). Benedictus, G. M. Garrett (1834-1897) in D. Hymn, 485. Ordination Service at 11 a.m. Processional Hymn, 423. Preacher, Rev. E. W. Greening, B.D. The Litany. Anthem, 374. "Lord, who shall dwell in Thy tabernacle?" Benjamin Rogers (1614-1698). Kyrie, Credo, Sanctus, Gloria. John Stainer (1840-1901) in B flat. "Veni, Creator Spiritus" (Hymn 168, 1). Hymn during Offertory, 585 (t. 301). Hymn, 208 (2). Evensong at 3.30 o'clock. Processional Hymn, 490. Psalm, 74 (194, 200). Magnificat, Nunc Dimittis, John Stainer in E flat. Anthem, 157, "God is our hope and strength," Maurice Greene (1695-1755). Hymn, 507. Recessional Hymn, 22 (2).

ST. ANNE'S CATHEDRAL, BELFAST. — Holy Communion at 8 and 10.45 a.m. and 12.45 p.m. Matins at 11.30 o'clock. Venite and Psalm, 72. Te Deum, Jubilate, Service, Morley in F. Bridge. Anthem, "Shew Thy servant," "If with all your hearts," Mendelssohn. Hymns, 360, 309, 427. Preacher, The Dean. First Evensong at 3.30 o'clock. Psalm, 73. Magnificat, Nunc Dimittis, Service, Martin in A. Anthem, "God be in my heart," Walford Davies. Hymns, 508, 287, 306. Preacher, Rev. T. J. Gray. Second Evensong (Parochial) at 7 o'clock. Preacher, Rev. Geo. Quin, M.A.

ST. FIN BARRE'S CATHEDRAL, CORK.—Holy Communion at 8 a.m. Matins at 10 o'clock. Litany and Holy Communion (Choral) at 11 o'clock. Processional Hymn, 432. Communion Hymn, 317. Hymn in F. Introit, Hymn 223. Offertory Hymn, 403. Communion Hymn, 209. Preacher, The Dean. First Evensong (Choral) at 4 o'clock. Psalms, 42, 43. Service, Stanford in B flat. Anthem, "Thou wilt keep him in perfect peace," Lee Williams. Hymn, 418. Second Evensong (Parochial) at 7 o'clock. Psalms, 42, 43. Hymns, 520, 366, 473, 20. Preacher, Rev. F. H. Allen.

ST. LABHS CATHEDRAL, LIMERICK.—Holy Communion at 8 a.m. Matins and Holy Communion at 11 o'clock. Matins. Processional Hymn, 502. Venite, 969. Psalm, 72. Te Deum, Dykes in F. Benedictus, Chants. Anthem, "I was glad when they said unto me," Elvey. Kyrie, Credo, Garrett in A. Hymn, 519 (t. 283). Preacher, The Dean. Evensong at 3.30 o'clock. Psalm, 42. Magnificat, 227. Nunc Dimittis, 194. Hymns, 490, 552, 60. Preacher, The Dean.

ST. CANICE'S CATHEDRAL, KILKENNY.—Holy Communion at 8 a.m. Matins at 11.30. Venite, 213. Psalm, 71. Chant, 214. Te Deum, 5th Setting. Jubilate, 211. Litany. Processional Hymn, 521. Hymns, 375, 506. Evensong at 3.30 o'clock. Psalm, 73. Chants, 224, 225. Magnificat, Nunc Dimittis, MacPherson in D. Anthem, "O taste and see." Goss. Hymn, 496. Voluntary, Postlude in D minor, Stanford.

ST. COLUMB'S CATHEDRAL, DERRY.—Holy Communion at 8 a.m. Military Service at 10 a.m. Morning Prayer and Holy Communion (Choral) at 11.30 o'clock. Psalm, 71. Te Deum, Tours in F. Anthem, "My Saviour Friend," Mandel Fletcher. Hymns, 467, 576, 306. Preacher, Canon Cowell, M.A. Young People's Service at 3 p.m. Evensong at 6 o'clock. Psalm, 74. Canticles, Stainer in E flat. Anthem, "God is our hope," Brewer. Hymns, 491, 440, 47, 31. Preacher, The Dean.

ST. COLUMBA'S COLLEGE.—7.40 and 8.15, Holy Communion. 10, Matins. 7.45, Evensong. Very Rev. the Dean of St. Patrick's.

ST. MATTHIAS'S CHURCH. — 11.30, Morning Prayer and Holy Communion. Rev. Dr. de Pauley. 7, Evening Prayer. Rev. Dr. de Pauley.

ST. BARTHOLOMEW CHURCH, Clyde road.—7.45, Litany. 8, Holy Communion. 9.15, Holy Communion. 11, Matins. Canon Simpson. 12 noon, Sung Eucharist. 6.30, Evensong. Canon Simpson.

ST. ANN'S CHURCH.—8, Holy Communion. 10, Morning Prayer. Rev. N. H. Waring. 11.30, Morning Prayer. Rev. G. S. Nowlan. 7, Evening Prayer. The Vicar.

HOLY TRINITY CHURCH, Rathmines.—8, Holy Communion. 10 and 11.30, Canon Tobias. 7, Canon L. P. Hill.

CHRIST CHURCH, Leeson Park.—8 and 11.30, Holy Communion. 11.30, Morning Prayer. Rev. J. E. C. Lawlor. 7, Evening Prayer. Rev. J. E. C. Lawlor. Offerings for Missions to Seamen.

ST. COLUMBA'S CHURCH, Rancliagh.—8, Holy Communion. 11.30, Morning Prayer. Rev. N. H. Hamilton.

THE MAGDALEN CHURCH, Lower Leeson street.—The Church's Ministry of Healing. To-day, 1.10 to 3.30, United Prayer re World Situation. To-morrow, 8, Holy Communion. 11.30, Morning Prayer. 6.30, Evening Prayer. 7, Short Healing Service.

ST. ANDREW'S CHURCH. — 11.30, Morning Prayer and Holy Communion. 7, Evening Prayer. Rev. J. Tomlinson. 1.5 o'clock, Daily Intercession.

SOCIETY FOR IRISH CHURCH MISSIONS, 8a Townsend street.—11.30, Morning Prayer. 7, Evening Prayer. Preacher at both Services, Rev. T. R. Horan.

ST. GEORGE'S PARISH CHURCH. — 8, Holy Communion. 12, Rev. Brian Harvey. 7, Rev. Canon E. H. F. Campbell.

ST. AIDAN'S CHURCH.—8, Holy Communion. 11.30, Rev. K. D. R. Dobbs. 7, Rev. Brian Harvey.

ST. AUGUSTINE'S CHURCH.—11.30, Morning Prayer and Holy Communion. Rev. Canon E. H. F. Campbell. 7, Rev. A. P. Armstrong, Chaplain of Kirwan House Church, North Circular road.

THE FREE CHURCH.—10.30, Rev. Brian Harvey. 8.30, Rev. K. D. R. Dobbs.

ST. CATHERINE'S CHURCH.—11.30, Morning Prayer, Rev. R. G. B. Clarke. 7, Evening Prayer; Rev. T. J. Johnston.

ST. VICTOR'S CHURCH.—8, Holy Communion. 11.30, Morning Prayer; Rev. T. J. Johnston. 7, Evening Prayer; Rev. R. G. B. Clarke.

MISSION TO THE ADULT DEAF AND DUMB, Gregg Hall, 3.30.

DRUMCONDRA CHURCH.—8.15 and 12, Holy Communion. 12, Rev. C. J. Tyndall. 7, Rev. R. L. Stuart.

NORTH STRAND CHURCH.—8.15, Holy Communion. 11.30, Rev. R. L. Stuart. 7, Rev. R. H. D. Campbell.

ST. MARY'S PARISH CHURCH. 10.15 and 7 p.m., and CHAPEL OF EASE, 11.30, Rev. Canon J. T. Griffen.

ST. MICHAN'S CHURCH.—10.30, Holy Communion; Rev. R. J. Kerr.

ST. PAUL'S CHURCH.—8, Holy Communion. 12, Morning Prayer; Rev. R. J. Kerr. 7, Evening Prayer; Rev. R. J. Kerr.

ST. KEVIN'S, S.C. road.—8, Holy Communion. 11.30, Rev. St. George C. H. Lundy. 7, Rev. Martin Parsons. "Questions men are asking—Will the Church Survive?"

ST. WERBURGH'S PARISH CHURCH.—11.15, Morning Prayer and Holy Communion; Rev. G. S. McPhail. 7, Evening Prayer; Rev. G. S. McPhail.

ST. LUKE'S.—11.30 (Holy Communion), and 7, Rev. J. Blackwell.

KIRWAN HOUSE CHURCH N.C. road.—11.30, Morning Prayer and Holy Communion; Rev. A. F. Armitage. 7, Evening Prayer.

ST. MATTHEW'S CHURCH.—8, Holy Communion. 11.30, Morning Prayer. 7, Evening Prayer. Adelaide Hospital Appeal. Preacher, Rev. ——.

ST. MARY'S, Donnybrook.—8, Holy Communion. 11.30 and 7, Canon Powell. Collections for the Society for the Relief of Distressed Protestants.

ST. PHILIP AND ST. JAMES, Booterstown.—8.15, Holy Communion. 11.30 and 7, the Rector.

CLONTARF PARISH CHURCH.—8, Holy Communion. 11.30, Morning Prayer and Litany. 7, Evening Prayer and Holy Communion. 11.30 and 7, Rev. J. R. Neligan.

ALL SAINTS' CHURCH, Grangegorman.—8, Holy Communion. 11.30, Matins and sermon. 12.30, Sung Eucharist. 7, Evensong and sermon. Rev. W. G. Merrilees.

CHRIST CHURCH, Kingstown.—8, Holy Communion. 11.30, Matins. The Vicar. 6.30, Evensong. The Vicar. Offertory alms for S.P.G.

RATHFARNHAM PARISH CHURCH.—8, Holy Communion. 10.15 and 11.30, Morning Prayer. Canon Cross. 7, Evening Prayer. Canon Cross.

ST. PHILIP'S PARISH CHURCH, Temple road. —8, Holy Communion. 11.30, Morning Service; Rev. W. H. Adcock. 7, Evensong and Sermon; Rev. G. S. Nowlan.

ST. LABA'S CHURCH, Booterstown.—8, Holy Communion. 11.30, Morning Prayer and Holy Communion. 7, Evening Prayer. Rev. J. H. Allen.

ST. JOHN'S CHURCH, Sandymount.—8, Holy Communion. 11.30, Morning Prayer. Rev. R. A. Lockhart. 7, Rev. J. C. Breakey.

ADELAIDE ROAD.—11.30 and 7, Rev. J. McCaughey.

ST. ANDREW'S, Blackrock.—11.30 and 7, Rev. J. Noel Thompson.

ST. ANDREW'S Bray.—11.30 and 7, Rev. R. Crossett.

CLONTARF.—11.30 and 7, Rev. A. V. Hender son.

DONORE.—11.30 and 7, Rev. T. Bole.

HOWTH.—11.30 and 7, Rev. R. Montgomery.

KINGSTOWN.—11.30 and 7, Rev. J. S. Rutherford.

LUCAN.—10.15, Rev. Dr. J. A. H. Irwin.

MALAHIDE.—4, Rev. R. Montgomery.

ORMOND QUAY and SCOT'S CHURCH.—11.45 and 7, Rev. F. Breen.

RATHGAR (CHRIST CHURCH).—11.30 and 7, Very Rev. Dr. R. K. Hanna.

SANDYMOUNT.—11.30 and 7, Rev. J. S. Crockett.

NAAS.—12 noon, Rev. Dr. J. A. H. Irwin.

MISSION CHURCH, Ormond quay.—3, Sabbath School. 4.30, Evangelistic Service; Mr. H. Graham.

NORTH STRAND HALL.—8.15, Evangelistic Service; Rev. T. Byers.

METHODIST CHURCHES.

CENTENARY CHURCH, St. Stephen's Green.—11 and 7, Rev. Dr. McCracken.

ON THE WIRELESS

TO-DAY

IRISH PROGRAMME

RADIO EIREANN—DUBLIN, 223 Metres (1,348 Kc.) (1 Kw.); ATHLONE, 531 Metres (566 Kc.) (100 Kw.), and CORK, 242 Metres (1,240 Kc.) (1 Kw.).

2.15-4.15—Relay of Commentary on Irish Open Lawn Tennis Championship from Fitzwilliam Club. Commentator, Harry Carlile. 5.20—Children in Camp. Presented by L. H. Daiken. 5.55—Ten Time Music by Gretta Smith's Trio. 6.25—Bring Your Gardening Problem Here; G. O. Sherrard. 6.40—Sports Results, Official Announcements. 6.45—News. 7.0—Elsie Hayes (Mezzo-Soprano); Treasa Nic Chormaic (Irish Harp), Alastair Dick (Tenor). 7.45—The Human Side of the Record. 8.10—Irish Radio Orchestra (Conductor, Capt. J. M. Doyle) and William Broderick (Bass). 8.5—"An Righeacht" (Ciarraidhe): Padraig O Morain. 9.20—Cooke Brothers and the Texas Rangers. 10.5—Nuacht (News), Gaedhilg. 10.10—Talk on "How to Store Flour," by Mr. George Shackleton, Jun., followed by News. 10.30—An Irish Prima Donna: Margaret Burke Sheridan.

B.B.C. PROGRAMME

WAVELENGTHS—391.1 Metres (Scottish) and 449.1 Metres (Northern).
News at 7 a.m., 8 a.m., 1 p.m., 6 p.m., 9 p.m. and midnight.

6.45—News in Norwegian. 7.0—Time, News. To-day's Programmes. 7.15—Records of Evelyn Dall. 7.30—Exercises for Younger Women and Older Men. 7.50—Records. 7.55—"Lift Up Your Hearts!" 8.0—Time, News and Summary of To-day's Programmes. 8.15—"The Kitchen Front." 8.20—Recent recordings of popular hits. 8.45—Winifride Ingham (contralto), John Turner (tenor). 9.15—A. H. Morgan's Rhythmic Players. 9.45—Lewisham Hippodrome Orchestra. 10.15—Time, Daily Service. 10.30—An Orchestral Concert. 11.10—Popular dance music and songs on records. 11.35—"From My Postbox." 11.45—"From Bach to the Land," John Morgan, M.P., followed by a talk on the "Cottage Pig." 12.15—The Clubmen. 12.30—"Special Record Mixture" (presented by Eva Martin). 1.0—Time News. 1.15—"Bach to the Land," John Morgan, M.P., followed by a talk on the "Cottage Pig." 1.35—Harry Ostlere and Shepherd's Prize Silver Band. Philip Malcolm (baritone). 2.15—Orchestral Concert. 2.45—Henry Hall and his Orchestra. 3.30—Three-Time Serenade. 3.50—Delius, String Quartet. 4.30—Harry Gordon from a seaside concert party in Scotland. 5.0—News and a Topical Talk in Welsh. 5.15—Discussion in Welsh. 5.30—Children's Hour. 6.0—Time, News. 6.15—Records. 6.30—News in Norwegian. 6.45—"My Day's Work. Marshall Arthur, W. F. Thomas and R. J. Blackmore. 7.0—Saints' Spotlight. 7.30—"Summer Serenade"; B.B.C. Theatre Orchestra, leader Tate Gilder, with Henry Cummins (baritone), Harry Sherman (guitar), the Three Radio Graces, and Donald Edge (piano). 8.15—"On With the Show." 9.0—Time, News. 9.20—"The Crime Wave at Blandings" (a comedy for broadcasting from the story by P. G. Wodehouse). 10.15—"Lighten Our Darkness." 10.30—News in Gaelic. 10.35—B.B.C. Orchestra. 11.15—Henry Hall and his Orchestra. 12.0—Time, News, and News in Norwegian.

FORCES PROGRAMME

WAVELENGTHS—11 a.m. to 10.0 p.m.—804 Kc. (373.1 Metres). 10.0 a.m. to 11.0 p.m.—377 Kc. (342.1 Metres). From 11 p.m. to 12.15 a.m. 342.1 will radiate the B.B.C. Programme.

6.15—News in French. 6.30—A cheerful selection of records. 7.0—Time, News. Programme Summary. 7.15—Records of Evelyn Dall. 7.30—8.0—A Morning Miscellany of Records. 10.30—An Orchestral Concert conducted by Maurice Johnstone. 11.0—Time and Programme Summary, followed by Popoular Dance Music and Songs on Records. 11.45—Sandy Macpherson (at the theatre organ). 12.15—News in French. 12.30—Wille Walker Octet.

1.0—News in Dutch. 1.15—Piping and Fiddling. Pipe-Major George Cruickshank, George Davie (violin). 1.35—B.B.C. 1.45—Felton Rapley (at the theatre organ). 2.35—Ken "Snakehips" Johnson (the West Indian band-leader will be interviewed by Lesley Perowne). 3.0—Henry Hall and his Orchestra. 3.30—Irish Rhythms, played by the Irish Rhythms Orchestra (with songs by George Beggs). 4.0—Novelty numbers and solo pieces played by the B.B.C. Variety Orchestra (with George Melachrino). 4.30—Harry Gordon, from a seaside concert party in Scotland. 5.0—News and a Topical Talk in Welsh. 5.15—Discussion in Welsh. 5.30—Children's Hour. 6.0—Time, News. 6.15—Records. 6.30—News in Norwegian. 6.45—"My Day's Work. Marshall Arthur, W. F. Thomas and R. J. Blackmore. 7.0—Saints' Spotlight. 7.30—"Summer Serenade"; B.B.C. Theatre Orchestra, leader Tate Gilder, with Henry Cummins (baritone), Harry Sherman (guitar), the Three Radio Graces, and Donald Edge (piano). 8.15—"On With the Show."

9.0—Time, News. 9.20—"The Crime Wave at Blandings" (a comedy for broadcasting from the story by P. G. Wodehouse). 10.15—"Lighten Our Darkness." 10.30—News in Gaelic. 10.35—B.B.C. Orchestra. 11.15—Henry Hall and his Orchestra. 12.0—Time, News, and News in Norwegian.

TO-MORROW

IRISH PROGRAMME

RADIO EIREANN—DUBLIN, 223 Metres (1,348 Kc.) (1 Kw.); ATHLONE, 531 Metres (566 Kc.) (100 Kw.); and CORK, 242 Metres (1,240 Kc.) (1 Kw.).

11.45 a.m.-1.10 p.m.—Relay of Solemn High Mass from the Cathedral, Cobh, sung by the Most Rev. Dr. Cohalan Bishop of Cork. 3.0-5.0—Relay from Presentation School Grounds, Cobh, of Cantata "Blessed Oliver Plunkett," composed by Dr. Gebruers. 5.25—Berlioz's "Damnation of Faust" (Recorded Programme). 6.45—Nuacht na Seachtaine. 7.0—Summer Songs: P. J. Duffy (baritone), Cecily Kenny (mezzo-soprano). 7.30—An Aois Seo na Miorbh

BOOKS OF THE WEEK

Three Men in a Caravan

Richard Hayward Explores The Shannon

REVIEWED BY MAURICE WALSH

Where the River Shannon Flows. By Richard Hayward. With Illustrations from Photographs by Louis Morrison. London: Harrap. 12/6 net.

THIS intimate book by Richard Hayward is one of the few books about Ireland for which I have been waiting eagerly. Two years ago he gave us "In Praise of Ulster"; and I knew that he was then contemplating a tour of the Shannon; and I hoped that he would treat it in the same friendly, genial, pawky and scholarly way. He has. It took a Northern man to do it.

The Shannon is continental in its length and spread and basin; and, perhaps, this is the reason why, until now, it has never been treated as a whole and intimately as, say, Sir William Wilde treated the Boyne and Blackwater, and as Hayward, himself, treated the Bann and Erne.

Songs and Stories

This is no guide-book, but it is a particularly good guide as to the way a country should be seen and handled. In fine early-autumn weather Richard Hayward, with two friends, Germain Burger and Louis Morrison, crossed the Cavan border in a 12 horse-power car trailing a van. Their object was threefold: to make a travel-picture of the Shannon from source to mouth; to write a book about it, and to enjoy themselves. Germain took the travel-pictures; Richard wrote the book, and Louis illustrated it with scores of lovely landscape-artist photographs. The three of them enjoyed themselves; and so did the people they met, many of whom trailed along as far as business would permit—and a good bit further. And we, the readers, can enjoy ourselves, too.

For Richard takes his Shannon River in his own individual way. He knows the prehistory as well as the history, the stories and songs that inspire, the incidents that give a scene an atmosphere, the talk that makes a man or even a woman alive. In a few words he has the rare trick of drawing forth the character of a friendly but shy people.

From the very beginning, at Shannon Pot, he folds you in friendly tentacles and carries you along. After reading about that queer, secluded, tortured limestone region you want to go across and see it for yourself; and, having got as far as that, you will trail this Ulsterman down to Loch Allen, and, in imagination, have a small innocuous refreshment with him here and there about Carrick, and before you know it you are on the islanded reaches of Loch Ree; you are in the Goldsmith country, Edgeworth country, Clanricarde country, lamenting with him the low fishing water at Castle Connell, refighting the siege of Limerick, seeing the trans-Atlantic 'planes at Foynes, looking out with him from the Castle Green at Ballybunion, and seeing the Atlantic horizon laid down like a bar between Loop Head and Kerry Head, eleven straight miles apart.

Lakes with Silken Skin

Here is the art of Richard Hayward. He lays down his terrain for you in a masterly way: the great river at the centre of things, winding and widening with the leisureliness of greatness; the island-studded lakes with their silken skin (no other lake anywhere has that silken sheen); the twisty, almost secret roads under hawthorn hedges (and dust forbye); the small fields and the cows tail-twitching in knee-deep water; the woods darkly weighty with autumn; the hills green with grass, brown with heather, ribbed austerely with limestone; the little towns that cluster; the ruined castles that brood of fighting men; the broken cloisters that still hold the uplift of a prayer that is not a beggarman's prayer, as most prayers are; and, again, the river that just keeps rolling along.

And then, to make that terrain alive, he peoples it for you out of ancient time and historic time, and this time that is now; and his people talk with veritable tongue. And, if he is sometimes wistful for the old things and dreams and songs, he is also, and at the back of all, invincibly cheerful; and you will agree with him that the present time is not such a hell of a bad time at all within the basin of our grand river; that it is worth while to be alive and loitering, even now in these perilous days of world folly, and that the best way to forget the peril and folly and dolour is to sojourn with Richard Hayward where the River Shannon flows.

DRAWING THE CROWD: 34

FINAL CARICATURE BY ALAN REEVE

(Copyright Reserved).

M. J. MACMANUS,

Bookman and critic; Literary Editor of the "Irish Press."

Previous drawings in this series have been of Lennox Robinson, Erskine Childers, T.D.; Alderman Alfred Byrne, T.D.; Austin Clarke, Cathal O'Shannon, Hilton Edwards, William Conor, John P. Colbert, Seamus O'Sullivan, the Earl of Longford, R. C. Ferguson, Patrick McGilligan, T.D.; Sir John Lavery, Maurice Walsh, Sir Robert Tate, K.B.E.; F. M. Summerfield, Alan Kidd, Professor J. Bronté Gatenby, Albert Wood, K.C.; Captain Alan S. Gordon, Paul Henry, Joseph Holloway, A. P. Connolly, Dr. A. W. Conway, F.R.S.; F. J. McCormick, Lynn Doyle, Major J. H. de Waller, D.S.O.; Dr. J. F. Larchet, Professor Henry F. Moore, P. S. O'Hegarty, James Montgomery, Dermod O'Brien, P.R.H.A., and J. W. Dulanty, C.B., C.B.E.

"A Joy To Those Who Love Words"

F. R. Higgins's Poems

REVIEWED BY DESMOND MacCARTHY.

The Gap of Brightness. By F. R. Higgins. London: Macmillan. 3/6 net.

WHETHER these notes will be of use to readers already long acquainted with the work of Mr. Higgins is doubtful, but to others they may, I hope, prove stepping-stones to a more exact appreciation of his talents.

In "The Gap of Brightness" there is much rare, authentic, incontestable beauty, though it is more often found in passages, lines and phrases than diffused. Ingots of gold lie scattered everywhere, even in poems where that true metal has not been moulded into perfect verse. His vigour inclines him to prefer spontaneous forms which excuse the irregularities of rhyme and rhythm, and permit the rough touch of actual fact. Spontaneity, that is the mode in which his astonishing gift of phrase finds freedom, as Browning, too, discovered—a poet with whom it would be absurd to compare him, in spite of both excelling in the dramatic lyric. Mr. Higgins's imagination is not analytical: he never buttonholes or argues with his reader, and, though he also treats the grand human passion seriously, there is a wide difference between British bluffness and Irish intensity.

"The Gallows Tree"

Let me boast first of my discoveries in this slender volume, not in order of their importance, but as they occur to me. On page 24 there is a most successful example of the Macabre, a song called "The Gallows Tree," beginning:—

The thin wind seemed uneasy,
The white owl couldn't see,
As high in the light together
They sat on the gallows tree;
So still in that chill of evening,
Only the owl was grieving:
"Hell blind the light, I need the dark,
And where on earth can it be?"
"Its late to-night," the wind whispered,
High in the hangman's tree—
Whispered, whispered,
High in the hangman's tree.

This is more musical to an old-fashioned ear than most of his other songs, the lilt of which is apt sometimes to be broken—partly, no doubt, on purpose—but also because the difficulty of combining sound, pattern and rhyme with effective natural speech has not been completely overcome.

Einfuehlung

Next, I have found poems in which interpretation of character and situation rises to a high pitch of poetic intensity. Sometimes, as in "Father and Son," with which the volume opens, the poet himself is speaking. The pensive light of memory lies upon every detail of a walk they once took together, and sorrow conveys impartially—this is what I admire—the character of the dead man his father. This power, which the Germans of another date used to call *Einfuhlung*—the power of feeling into another human being—is well shown also in "An Unmarried Mother Sings," which contains, by the way, an example of Mr. Higgins's power of compression:—

—and your child at rest,
Snuggling the flush of sleep on my troubled breast.

It appears, too, in "Night Frenzy"—the passionate meditation of a mis-mated woman—and, in a rarer form, in two poems, "The Old Jockey" and the still more deeply imaginative one, "The Past Generation." In the former there is an

MR. DESMOND MacCARTHY.

example of his gift for finding unlikely, yet beautifully apt, comparisons. The old jockey has been watching with apathetic complacency such things as

—the knife-grinder plying his treadle,
A run of sparks from his thumb!—

When suddenly a dray-horse gallops past him, and

From his pale eyes, like glass breaking,
Light leaps on his face.

How well that suggests the vivid swiftness of real attention and here its poetic implications.

Analogies

Mr. Higgins is beautifully sensitive to analogies, using them now in the service of humorous observation, now of description—

While all my bent body seemed as an old crane's,
Lost in a great overcoat of wings.

Heat trembled in halos on grass and on cattle,
And each rock blazed like a drunken face.

A woman as proud as a motherly sow,
Hoked out of my way and hid where a larch
Leant like a derrick across an old barge
Stocked in the reeds.

These examples come from a jovial poem describing a walk beside the Boyne; and here is another—

And hailing, as radiant allies,
Only poets whose mirth
Shortened the four roads, knotted
Over this parcelled earth.

What an ingeniously indirect evocation of cross-roads stretching across a dull plain. Mr. Higgins has turns of speech too, like the glint and twist of a snipe—I am not sure that I have not got that happy phrase from him—for example, "The windy fidgets of September grasses." Again—

But when through a wood's green window I first saw her features
Quieter than lamplight, O so sweet were she
That I took from her the innocence of kissing—
Plucking a star of knowledge from God's tree!

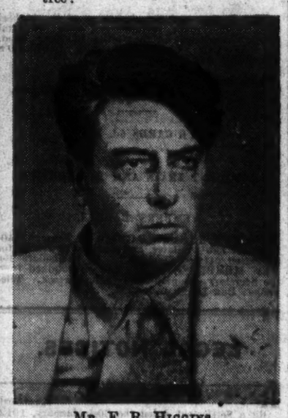

MR. F. R. HIGGINS.

Of his felicity of phrase many more instances might be quoted: "Of little birds that neatly leap from twig to twig," "Beef-belted, pea-eyed men of Meath," "Until fierce hail fell scolding on my window pane." Anyone susceptible to auditory suggestion will recognise this mastery in pencraft. His imagination cannot be illustrated without quoting poems in full, but I have already hinted at its dramatic quality and its humour. He is also capable of rapture—see "Dawn Madness," though the close of that poem is not equal to the rest. The imaginative blending of two themes—Old Age and Ireland—in "The Past Generation" is very remarkable, indeed, and its pictorial vividness is charged with the suggestions of profound intuition. Never, I think, has the pathos of the passing of the Ireland of the landlords been more lightly, yet more poignantly, rendered than in "Auction," with its appropriate refrain, "Going, going, gone":—

A house of ghosts and that among
Gardens where even the Spring is old;
So gather around, the sale is on
And nods and winks spell out in gold,
Going, going, gone.

This slender volume has impressed me more than any recent verse that I have come across. The spirit of Mr. Higgins's poetry keeps close to experience, yet it is gallant, wistful, extravagant and free, while his pencraft—I must repeat this—is a joy to those who love words that fit the thing.

MAURICE WALSH'S
new Scottish Novel
THE HILL IS MINE
8/- net
CHAMBERS

Witches, Warlocks and Wurricoes

"A Blood-Curdling Book"

Poltergeists. By Sacheverell Sitwell. London: Faber and Faber. 15/- net.

MISS CHRISTINA HOLE, in her judicious book, "English Folklore" (reviewed in these columns only a few weeks ago), has the following passage dealing with poltergeists:—

> There were other and more serious visitations which at best were an intolerable nuisance and at worst definitely harmful. Such were *poltergeists* who threw furniture and heavy objects about, filled the house with loud noises, and pinched and bruised the inhabitants. In most stories concerning them, they appear to have some association with a particular member of the household, and much time and argument has been spent in deciding whether such people were true mediums, *hysterical subjects*, or *conscious frauds*.

This puts the matter in a nutshell. The italics are ours, and, in reading Mr. Sacheverell Sitwell's transcripts of the documents dealing with famous cases, no one should forget the power of mass suggestion when the emotion of fear is called into play. As for conscious fraud—supposing that in the Enniscorthy case of 1910 someone was "playing a joke," what a triumph when Sir William Barrett, F.R.S., turned up to investigate the matter for the Society of Psychical Research!

Hauntings

Mr. Sitwell prints his sister's poem, "The Drum," suggested by the Tedworth Case in 1661. The hauntings at Epworth Rectory is among the "chosen instances," of which there are ten in all: as near home as Enniscorthy and Derrygonnelly, and as far afield as Sumatra.

The whole matter bristles with difficulties. We should like to hear these cases reported on by a committee of alienists with the most modern training: for the subject opens out into the wide and specialised one of *psychoses*.

Although he leaves unanswered the questions he raises, Mr. Sitwell has much to say that is provocative and stimulating. If "supernatural" manifestations took place in our own house, we should call in the aid of our clergyman just as naturally as we should send for a doctor in illness. If he failed, we should ourselves see the doctor! Meantime, this would be a very blood-curdling book to read in an air-raid shelter.

Whiteoak Chronicles

The Six Novels in One Volume

Whiteoak Chronicles. By Mazo de la Roche. Macmillan. 8/6 net.

Among the very best novels that have appeared in recent years were the Whiteoak series by Mazo de la Roche. Almost everybody who reads fiction at all has read one, several or all of them, but not many readers until now will have had the good fortune, without a planned effort, to get the whole six novels in their proper sequence.

Messrs. Macmillan deserve congratulation, therefore, for this convenient volume which contains them all—"Young Renny," "Jalna," "Whiteoaks," "Finch's Fortune," "The Master of Jalna," and "Whiteoak Harvest."

It is indeed a big book, but, printed on a specially thin good quality paper, the whole 1,390 pages fit a volume not any larger than the average biography or travel book. It is a bargain, too, at the price. Not every day can we buy six excellent novels for the modest outlay of 8s. 6d.

The Voice of the Vatican

The Pope Speaks. Compiled by Charles Rankin. London: Faber and Faber. 7/6 net.

THIS book, which is really much more than a compilation, shows how the efforts of the Holy See have been directed towards peace. Charles Rankin has made a fine précis of the present Pope's life and labours up to the most recent times, revealing the unceasing efforts which are going on at the Vatican to find appeasement for the combatants and bring peace back to Europe. He writes also of the Pope's career before his accession, and we see the gradual building up of the Christian wisdom and wide experience which makes the Holy Father so well qualified to give ear to all parties and their problems.

The book is divided into two parts. The first of these concerns the Pope himself, and gives a précis of his work; the second contains his allocutions, broadcasts and messages. Cardinal Hinsley contributes a preface. J.M.C.

THE LOST EXILE

(IN MEMORY OF ERNST TOLLER.)

By EWART MILNE.

AND the year unfruitful:
And alien in that city:
And far, far from Germany,
As Germany far from Hölderlin's Spring.

Were the linden leaves suddenly
About him and drenching: recalling
Manhood and banishment and an unlit room?

That cell and the bars? Or the linden leaves?
And outside were the birdloves
Building, and he his own jailer alone?

None to undo his dejection,
The city sounds not joy but agony. . . . .
: : :

I do not know why I would ask,
Or why I would say "Ah, look,
Sisterly the gentle
Swallows regroup and inherit";

Or why I would say "Ah, be
Brotherly to him, tall trees,
Until Hölderlin's Spring. . . . ."

I do not know the words for death.

PUBLICATIONS RECEIVED

ANTHOLOGIES.

Diversions. Selected by C. H. Wilkinson. London: Humphrey Milford. 3/6 net.

AUTOBIOGRAPHY AND REMINISCENCES.

Dispatches from Finland. By Edward Ward. London: The Bodley Head. 7/6 net.

Running in Three Continents. By Arthur F. H. Newton. London: Witherby. 5/- net.

BIOGRAPHY AND HISTORY.

Italy in the Making. Vol. III. By G. F. H. and J. Berkeley. Cambridge: University Press. 25/- net.

Winston Churchill. By Lewis Broad. London: Hutchinson. 6d. net.

Three Sisters: A Biography of the Soong Family of China. By Cornelia Spencer. London: Harrap. 8/6 net.

BOOKS FOR CHILDREN.

The Little Black Hen. By Eileen O'Faolain. London: Humphrey Milford for the Oxford University Press. 3/6 net.

Who Was Old Willy? By Milward Kennedy. London: Hutchinson. 2/6 net.

FICTION.

So Perish the Roses. By Neil Bell. Collins. 9/6 net.

May We Come Through? By Roland Pertwee. Peter Davies. 7/6 net.

Mad Dog of Europe. By Albert Nesor. John Long. 7/6 net.

East of Kashgar. By F. A. M. Webster. Skeffington. 8/6 net.

The Undertaker Dies. By Garnett Weston. Hutchinson. 9/- net.

Damaris Dances. By Elsie J. Oxenham. Oxford University Press (London: Milford). 5/- net.

MISCELLANEOUS.

The Handbook of Britis Birds. Vol. IV. By H. F. Witherby, F. C. R. Jourdain, N. F. Ticehurst and B. W. Tucker. London: Witherby. 21/- net.

Chambers Technical Dictionary. 15/- net.

The Way It Works. By Professor A. M. Low. London: Peter Davies. 8/6 net.

Military Mapping and Reports. By Brigadier-General W. Allason, D.S.O. London: Duckworth. 2/- net.

Journal of the Cork Historical and Archæological Society, January-June, 1940. 10/- net (to non-members).

The Quarterly Review. No. 545. July, 1940. London: John Murray. 7/6 net.

The Castleknock Magazine, 1940. Published at St. Vincent's College, Castleknock.

POETRY AND DRAMA.

American War Premises. A poem by Archibald MacLeish. London: The Bodley Head. 2/6 net.

The Coloured Kingdom. Poems by Timothy Watson. Dublin: Talbot Press. 3/6 net.

Against the Sun. Poems by Ada Jackson. London: Macmillan. 6/6 net.

POLITICS AND ECONOMICS.

Partition. By J. J. O'Kelly ("Sceilg"). Dublin: The Sinn Fein Standing Committee. 3d. net.

Softer States in Europe. By Harry Gregson. London: Hutchinson. 12/6 net.

Hitler is No Fool. By Karl Billinger. London: Rural and Blackett. 2/6 net.

RELIGION AND PHILOSOPHY.

This War and Christian Ethics. By Various Authors. Oxford: Blackwell. 6/- net.

The Navies Reviewed

American Opinion

Sea Power and To-day's War. By Fletcher Pratt. London: Methuen. 8/6 net.

ANOTHER five years at the present rate will bring the Italian Navy past the French, and completely alter the strategic picture. If the Franco-British alliance really believes war to be inevitable they had better have it soon."

Mr. Pratt's book was written before war began, though it was published just a few weeks ago, and in the light of what has happened, and is happening, such judgments as the one quoted are very interesting.

Some of his matter is naturally out-of-date, but what he has to say about war in the Mediterranean, where there is sure to be some naval action soon, is topical in view of Italy's recent entry into the arena. "There would be minor actions, momentary contacts all over the Mediterranean area, distinguished by aerial combats of great violence."

Mr. Pratt, who is an American, has made a technical study of the strength of the sea powers—the United States, Britain, France, Italy, Russia, Germany and Japan—and other tactics and strategy in the event of a general war. As to his own country, he says: "We are secure in the North Atlantic while the British Empire stands and perhaps even if it falls." He illustrates the comparison between British and American tradition by pointing out that British officers write books of chatty memoirs after retirement, full of good anecdotes about duck shooting in China. American officers, while still junior, write profound studies on tactics, strategy, history or logistics in the hope of advancing their professional standing.

There has been a spate of writing about naval affairs recently, but the objectiveness of this American treatment of the subject makes the book more valuable than those which are filled with optimism and wishful thinking.

NEW NOVELS

A Ditty Box. By "Bartimeus." Hutchinson. 7/6 net.

THIS is a new departure—so far, at least, as the present reviewer is aware—for the delightful "Bartimeus." None of the tales and recollections that go to fill his "ditty box" deals directly with the sea, though virtually all of them centre around sefaring people. Two of them describe holidays with fishing-rod and caravan in this country of ours. Ireland, as a rule, is a field either for cynicism or for sentimentality among English writers. "Bartimeus" is an exception to the sorry rule: his experiences here seem to have been pleasant, and he has treated of them with the gracious courtesy which one expects from an officer of the Royal Navy. Of the tales, as opposed to reminiscences, the most elaborate tells of a school mistress's vision on the Victory, and a very fine tale it is.

Journey Into Fear. By Eric Ambler. Hodder and Stoughton. 8/3 net.

This is another of those tales with a hero of an increasingly popular type—in other words, one who neither is in the Secret Service nor has any active desire to get himself into trouble. It is the tale of a journey in a small ship from Istanbul to Genoa—a "journey into fear" in every sense, inasmuch as the main character makes no pretence to be a hero, and spends his time, indeed, in a quaking agony of terror. There have been similar novels, in so far as the theme is a journey on board ship; but this is a really fine example of the type. If you do not shiver with the persecuted man, give up reading novels of the Secret Service.

Dead March in Three Keys. By Peter Curtis. Peter Davies. 7/6 net.

"I helped to hang myself because I made a fool-proof plan—because I forgot nothing," reflects the murderer as he sits waiting for the end. Nor had he forgotten anything. It just happened that there was something which he did not know, and so he was condemned for killing his wife by a means which he had not employed.

"Dead March in Three Keys," which in some ways recalls that excellent tale of several years ago, Mr. C. S. Forrester's "Payment Deferred," is a crime story of an unusual kind and deserves the highest praise.

The Grassleyes Mystery. By E. Phillips Oppenheim. Hodder and Stoughton. 8/3 net.

A quiet, unassuming, wealthy, but tough, Englishman turns up on the Riviera—it will be observed that Mr. Oppenheim remains true to the scene of so many of his former novels, including those that centre round the person of General Besserley—and seeks lodgment. He obtains a bungalow in the grounds of Lady Grassleyes' estate; but, on arriving to arrange terms, finds her ladyship dead, or apparently so. Her charming niece takes an interest in him, while he himself, not to mention Inspector Suresnes, take a correspondingly deep interest in the egregious Mr. Spenser, land agent, who claims to be a co-executor under Lady Grassleyes' undiscovered will. This story, for approximately half its length, does not move with the speed that one expects from Mr. Oppenheim, but it warms up, and the last few chapters—introducing a new and suave scoundrel, a French marquis, are full of colour and swiftness, and in the author's best manner.

Pass Along, Madam! By Anthony Webb. Hodder and Stoughton. 8/3 net.

Tony Mepham's uncle was about "as mean as the measles," and did not care overmuch for his nephew. He entered into an agreement with him—his "business acumen" made him "twist" even when drafting the agreement—that if Tony should get himself engaged to (and disentangled from) three young women within three weeks he would make over a very comfortable block of shares. Mr. Webb concerns himself with Tony's adventures during those three weeks—and uncle has a couple of adventures, too. Needless to remark, Tony wins through, but how he does it is worth discovering for yourself. There are plenty of chuckles—and some guffaws—in this book, which will provide you with some amusing reading for a couple of evenings.

Embezzled Heaven. By Franz Werfel. London: Hamish Hamilton. 8/6 net.

This is the story of faith, hope and charity, all so blended within one person as to bear out the writer's saying: "There are incredible riches in the poorest soul." Teta Linek is a Bohemian peasant woman, who lives in every respect up to her simple convictions. She is an excellent cook and a loyal servant. Her main object in life is to educate her nephew for the priesthood, thus securing for herself an intercessor both before and after death, and to ensure for herself a place in Heaven. Unfortunately, the nephew proves to be a complete rascal. For years he deceives his aunt and steadily robs her of her savings until at last she discovers the deception and is heartbroken. In order to atone for having nourished this scoundrel, who pretended to her to be a priest while, in fact, he was merely a scoundrel, she joins a pilgrimage to Rome, and on this pilgrimage the ravelled threads of her wrecked life are rewoven into a new pattern. Teta Linek finds new hopes. She becomes the object of special solicitude from the Pope, Pius XI. The strain of the journey, her past misfortunes and chronic thrombosis take their toll, and, while yet in the Papal audience, she falls in a faint and is carried to hospital. There the reward for her faithful life comes to her, and, with her faith and cherished beliefs fully restored, she dies peacefully. In Teta Linek, Franz Werfel has depicted a type of Central European peasant, whose simplicity and piety are a strange contrast against the laxity of other classes. The book is sensitively written, the tale told with sympathy and understanding.

What Dublin is Reading

ACCORDING TO	NON-FICTION.	FICTION.
BROWNE & NOLAN, Ltd., 41 Nassau st.	Where the River Shannon Flows (Richard Hayward), 12/6; post 6d.	The Hill is Mine (Maurice Walsh). 8/-; post 6d.
COSGRIDGE & Co., 18 Grafton st.	The Practical Man's Cruiser (Conor O'Brien), 7/6; post 6d.	The Hill is Mine (Maurice Walsh). 8/-; post 6d.
J. DUFFY & Co., 38 Westmoreland st.	Country and Town in Ireland Under the Georges (Constantia Maxwell). 18/-; post 6d.	Call My Brother Back (Michael McLaverty). 10/-; post 6d.
EASON & SON, 40-41 Lower O'Connell st.	An Irish Journey (Sean O Faolain). 12/6; post 6d.	The Hill is Mine (Maurice Walsh). 8/-; post 6d.
GRAFTON BOOKSHOP, 1 and 2 Harry st.	The Pope Speaks. Preface by Cardinal Hinsley. 7/6; post 6d.	The Hill is Mine (Maurice Walsh). 8/-; post 6d.
HODGES, FIGGIS, Ltd., 20 Nassau st.	Country and Town in Ireland Under the Georges (Constantia Maxwell). 18/-; post 9d.	Fame is the Spur (Howard Spring). 9/6; post 9d.
W. J. HUMPHREYS, 5 Trinity st.	Rumania Under King Carol (Hector Bolitho). 7/6; post 6d.	Dutch Interior (Frank O'Connor). 7/6; post 6d.
SIGN OF THE THREE CANDLES, 5 Fleet st.	An Irish Journey (Sean O Faolain). 12/6; post 6d.	The Hill is Mine (Maurice Walsh). 8/-; post 6d.

George Arliss Surveys his Career

George Arliss. By Himself. London: John Murray. 15/- net.

MR. GEORGE ARLISS is one of the outstanding actors of the present time, and many jokes have been made at his expense since he began the portrayal of historical characters on the screen—he mentions some of them in his book. Some years ago he wrote an entertaining account of his life as an actor up to the time he appeared in "The Green Goddess." Since then he has worked in an entirely new medium—the sound film—and it is right and proper that his screen experiences should be divorced from his earlier work in the legitimate theatre. The film demands a somewhat different technique to that demanded of the stage, and the vast amount of technical work required in a film studio deserves the space which Mr. Arliss has devoted to it.

The appeal of this book does not depend on the fact that it is about—and is written—by a film "star"; it is by no means as empty as that! It is written with the same care and attention which Mr. Arliss puts into the portrayal of characters in films—the result is good entertainment, and instruction on the film industry.

Dudley Digges

Irishmen appear to have played a large part in Mr. Arliss's life as an actor. A Sligo man, Dudley Digges (well-known for his own character acting), was his stage manager for a number of years, going back as far as 1911 when "The Green Goddess" was first produced as a stage play. Another Irishman, Richard Beamish, who later became a member of General Pinchot's Cabinet in Pennsylvania, was directly responsible for Mr. Arliss's entry into the "talkies" under contract to the Warner Brothers. Incidentally, the description of the scene in the London solicitor's office during negotiations for the first contract between the actor and the film company is a delightful little sketch.

Hollywood is by no means all stars and limelight, and Mr. Arliss writes of the hopes, fears and disappointments which meet so many "hopefuls" who embark on a film career.

Studio technique occupies a fair amount of space, usually in relation to the author himself, but it is sufficiently wide in its scope to afford a considerable amount of useful information regarding methods of production. Relations with writers—there are no such things as "authors" in Hollywood: an author who goes there under contract immediately becomes a "writer"—and the executives of the film industry are particularly interesting, and reveal some of the many difficulties which must be overcome when a feature film is to be produced.

Home life—what there is of it for a popular star—and friendships form pleasant interludes in this story of a successful man, a man who has achieved distinction in his profession because of ability, hard work and attention to detail, and one who does not forget his fellow-actors and their share in his success (these, by the way, include his wife, who has appeared with him in several films).

He records information about the making of all his best known films, and the book should prove of interest to the student of the film as a medium of expression and the "fan" alike. The book ends with details of the costs and executives in his nineteen films.

In Search of Giant Ants

Journey to the Lost World

To the Lost World. By Paul A. Zahl. London: Harrap. 11/- net.

DR. ZAHL is an American biophysicist, and the reason for this journey into the almost impenetrable jungles of British Guiana was to search for giant ants, the Paraponera and the Dinoponera, and if possible to bring 'em back alive for examination and study at Harvard University. Collecting ants, however, is not very soul-stirring in itself, and Dr. Zahl decided when he was in the neighbourhood to explore Mount Roraima—the "lost world" of Conan Doyle's novel.

He is one of the very few white men who have succeeded in reaching the "Lost World," the plateau on top of the mountain—indeed, so far as we know, he is the first to have conquered the surrounding jungle and its own steep cliffs. His stay when he got there, however, was so short, on account of seriously depleted supplies, and the mountain mists so heavy that he saw really very little of anything. Yet he did find that there is nothing very extraordinary on the top of that mountain—no prehistoric animals, or signs of them, or conditions in which they could live, and the country itself, far from being grotesquely tropical, is a temperate, pleasant place when the sun gets a chance to break through the mist, and not nearly so fantastic as the dense, steaming jungles which lie several thousand feet below.

Deep in the Forest

The "Lost World" comes as something of an anticlimax after such an exciting journey through the primeval forests. The author and his companion, a diamond prospector, fly by sea-plane from Georgetown, on the coast, to Tumereng, a small mining settlement in the jungle on the bank of the Mazaruni River. From there, after refuelling, they pentrate still further—to Waramadong, an Indian village hundreds of miles deep in the forest, where they land again in the river and set out to cut their way through fifty miles of jungle to the mountain. On the way Dr. Zahl collects his monstrous ants, and, indeed those chapters which deal with the ants are by far the most interesting in the book.

When the two men arrived at Waramadong, incidentally, they found that a missionary and his wife—Seventh Day Adventists by persuasion—had arrived before them, and were rapidly persuading the puzzled natives to put on clothes, to give up polygamy, and to desist from hunting on the Sabbath. The young people apparently were easily converted to the strange ideas of the white visitors, but the older ones obviously regarded them as the height of madness—which, in the steaming depth of the South American jungle, they do seem to be. Nevertheless, that white man and his wife have given up the whole world that they know, and have buried themselves in the wet, hot gloom of the jungle in order that they may carry these alleged "messages" to the innocent, gentle villagers. We do hope that they teach something else as well.

The book is excellent reading, and much of the country traversed is completely unexplored territory, where many of the tribes had never before seen white man.

PUBLIC AMUSEMENTS.

GAIETY THEATRE.
MATINEE TO-DAY, 2.30. TO-NIGHT AT 8.
"FRESH FIELDS."
NEXT WEEK:
A. A. MILNE'S AMUSING PLAY,
"THE DOVER ROAD."
Box Office Open Daily from 10 a.m. to 9 p.m.

ABBEY THEATRE.
TO-NIGHT at 8.15.
"THE FAR-OFF HILLS,"
By LENNOX ROBINSON.
Next Week:
First Production of "TO-DAY AND YESTERDAY," by W. D. Hepenstall.
Box-Office, 10.30 to 6. 'Phone 44605.

GATE.
'Phone 44045.
NIGHTLY AT 8.15.
"DANDY DICK,"
A FARCE, by ARTHUR PINERO.
"Do not miss this play."—D. S." (*Independent*).

METROPOLE. CONTINUOUS, 2 o'c. to 11.
LESLIE BANKS, LILLI PALMER in
"THE DOOR WITH SEVEN LOCKS."
SHOWING AT 2.15, 4.40, 7 o'c., and 9.30.
TO-MORROW (SUNDAY),
RONALD COLEMAN, ELISSA LANDI, in
"THE MASQUERADER."
Also LYNN BARI, JOAN DAVIS, in
"FREE, BLONDE AND 21."

GRAFTON Now on Second Week. Daily 2.35, 4.50, 7.10, 9.25
Welcome Return Visit of
DEANNA DURBIN, in
"3 SMART GIRLS."

CORINTHIAN.
TO-MORROW, 3.30 and 8.30.
LOUISEE PLATT and DONALD WOODS in
"FORGOTTEN GIRLS."
Also JOHN WAYNE in
"NEW FRONTIER."
BOOK NOW FOR SUNDAY NIGHT.
TO-DAY; EXCLUSIVE TO THIS CINEMA.
COMPLETE SERIES
IRISH ARMY PICTURES.

THEATRE DE LUXE.
DUBLIN'S SUPER CINEMA. CAMDEN ST.
TO-MORROW (SUNDAY), at 3.30 and 8.30 p.m.
SIR CEDRIC HARDWICKE,
NAN GREY, VINCENT PRICE, in
"THE INVISIBLE MAN RETURNS."
JOHNNY DOWNS, CONSTANCE MOORE, in
"LADY BE GAY."
BOOK NOW FOR SUNDAY NIGHT.
To-day: "DESTRY RIDES AGAIN."

THEATRE ROYAL.
1,000 LAUGHS! "THE ROYAL MINSTRELS." At 3.22, 5.58, 8.34.
100 THRILLS! RAY MILLAND in "UNTAMED." At 2 o'c., 4.36, 7.12, 9.48
TO-MORROW (SUNDAY) and All Next Week: ANOTHER O. HENRY TALE OF YOUR FAVOURITE HERO!
CESAR ROMERO JEAN ROGERS in
"VIVA CISCO KID."
On the Stage:
A NEW SPECTACLE PRODUCTION,
"THE WHITE BLACKBIRDS,"
60 FAVOURITES OLD AND NEW!
In the Season's Biggest and Brightest Show!

REGAL ROOMS CINEMA. At 2.57, 5.9, 7.21, 9.33.
YOU'VE NEVER HAD SUCH THRILLS!
PAT O'BRIEN, EDWARD ARNOLD, RUTH TERRY, in
"SLIGHTLY HONOURABLE."
BOOK NOW FOR 8.30 SUNDAY SHOW.

THE GREEN. TO-DAY, 3.0, 5.10, 7.15, 9.25.
Will Hay, Graham Moffat, Moore Marriot,
"WINDBAG THE SAILOR."
Mats. till 5, 8d., 1/4. Evgs. 9d., 1/-, 1/4, 1/9.

PAVILION DUN LAOGHAIRE.
Con., 3.0 to 10.30 p.m.
TO-DAY: CHARLES BOYER in
"MAYERLING."
Showing at 4.5, 6.35 and 9.5 p.m.
SUNDAY:
JOAN BENNETT in
"THE TEXANS."
EDMUND LOWE in
"THE WITNESS VANISHES."

REGENT MYRNA LOY, TYRONE POWER, in
BLACKROCK "THE RAINS CAME."

LEOPARDSTOWN RACES,
TO-DAY (SATURDAY).
Flat Racing and Steeplechasing of the highest class amidst rustic surroundings, with delightful musical interludes by the Garda Siochana Band, at "LOVELY LEOPARDSTOWN, IRELAND'S PREMIER RACE MEETING."
First Race, 3.0 p.m. Last Race, 5.30 p.m.
RACE CARDS 6d. EACH.
FREQUENT TRAIN AND 'BUS SERVICE.
MEMBERS' BADGES.
The NEW ANNUAL BADGES for Season 1940-1941 are now available, and must be presented for admission at this Meeting. All particulars for NEW MEMBERSHIP, etc., can be obtained from the Secretary, Leopardstown Club, Foxrock. Telephone: Dun Laoghaire 84004.

SAVOY BOOK NOW FOR 8.30 SUNDAY SHOW!
MIGHTY DRAMA! RITA JOHNSON, TOM NEAL, in
"THEY ALL COME OUT."
A RIOT OF LAUGHS! JOE E. BROWN, in
"BEWARE SPOOKS,"
With Mary Carlisle.
At 2 o'c., 4.40, 7.30, 9.55 At 3.15, 6 o'c., 8.30.

CAPITOL.
CAROLE LOMBARD, BRIAN AHERNE, ANNE SHIRLEY, in
"VIGIL IN THE NIGHT,"
By the Author of "THE CITADEL."
SHOWING AT 2.33, 4.41, 6.59, 9.17.

ASTOR.
FIRST TIME TO EIRE: NOT A RE-ISSUE.
THE YEAR'S MOST HUMAN MASTERPIECE.
RAYMOND MASSEY, in
"SPIRIT OF THE PEOPLE."
SHOWING AT 1.45, 4.10, 6.35, 9 o'c.

CARLTON BOOK NOW FOR SUNDAY NIGHT.
The Two Biggest Thrillers Ever Made! "THE OLD DARK HOUSE," Melvyn Douglas, Charles Laughton, Raymond Massey, Karloff. Showing at 2.10, 4.40, 7.10, 9.40 Also Claude Rains in H. G. Wells's "THE INVISIBLE MAN." Showing at 3.30, 5.50, 8.20. With Dudley Digges and Gloria Stuart.

ADELPHI. VISIT OUR CAFE. Open 10.30 a.m. to 11.30 p.m.
THE DEAD END KIDS ON DRESS PARADE.
Military Academy Comedy Drama.
with Billie Halop, John Litel, Leo Gorcey, Bobby Jordan.
An Epic Story of Men Frustrating Death that Sweeps the Seas.
HELL'S CARGO.
with Robert Newton, Penelope Dudley Ward, Walter Rilla.
At 2, 4.37, 7.14, 9.51. At 3.10, 5.47, 8.24.
BOOKING FOR SUNDAY NIGHT from 11 a.m.
TO-DAY and 12.15 p.m. SUNDAY.

GOVERNMENT NOTICES

AN ROINN TALMHAIDHEACHTA
(DEPARTMENT OF AGRICULTURE).
The Department of Agriculture have instituted a Course of Training in Horticulture, extending over four years, with a view to enabling young men to qualify for the post of Horticultural Instructor, or for similar appointments.
Four candidates will be selected for admission to the Course in October, 1940, on the results of an examination to be held on 3rd and 4th September next. Candidates must not be less than 18 years nor more than 25 years of age on October 1st, 1940.
Successful candidates admitted to the Course will be maintained at an Agricultural Institution during the first two years, and will receive allowances towards maintenance during the succeeding years.
Prospective candidates should apply for particulars to:—
THE SECRETARY,
Department of Agriculture (Section 24),
DUBLIN.
Z. 3448. W.H.Co.

EMERGENCY POWERS ORDER.
Notice is hereby given that the Government, on the 10th July, 1940, made an Order, entitled: "Emergency Powers (No. 35) Order, 1940."
This Order will be published at an early date, and will be purchasable in the usual manner,
Roinn an Taoisigh, July, 1940.
Z.3448. W.H.Co.

MANSION FOR SALE.
The Department is prepared to consider offers for the Sale of the mansion house known as "Jenkinstown Manor House" and about 221½ acres of adjoining land. The mansion is a substantially built cut-stone building, situate on the State Forest lands at Freshford, about 5 miles north of Kilkenny, in beautiful demesne lands. It comprises, inter alia, residential, visitors' and servants' quarters, and an extensive range of outbuildings.
Further particulars and orders to view may be obtained on application to the Secretary, Department of Lands, Forestry Division, 88 Merrion square, Dublin.
Z/3443 W.H.Co.

PUBLIC NOTICES.

CORPORATION OF DUBLIN.
AIR RAID WARNING SIGNALS.
To ensure that no undue concern is occasioned, Notice is hereby given that Intermittent Tests of Individual Warning Sirens throughout the city will be carried out during the course of the next few days.
P. J. HERNON,
City Manager and Town Clerk.
City Hall, Dublin, 12th July, 1940.

INCORPORATED DENTAL HOSPITAL OF IRELAND.
The Board of Governors will shortly proceed to appoint a FULL TIME PROSTHETIC TUTOR.
The applicants must be Registered Dental Practitioners.
For further particulars apply to the Dean.
Applications to be forwarded by July 25th to
G. P. MOORE, M.D., L.D.S.

THE KINGSTOWN CONVENTION
FOR THE DEEPENING OF SPIRITUAL LIFE
(Forty-sixth Year),
JULY 22nd to 29th, 1940.
ALL ONE IN CHRIST JESUS.

CHURCH NOTICES.

METHODIST CENTENARY CHURCH,
STEPHEN'S GREEN.
The Services at 11.30 and 7 on TO-MORROW (SUNDAY) will be conducted (D.V.) by REV. THOS. McCRACKEN, M.B. (late of Cork), the newly-appointed Minister to the Centenary Church.
Visitors are always Welcomed, and are heartily invited to the Services.

CITY OF DUBLIN Y.M.C.A.
METROPOLITAN HALL, LOWER ABBEY ST.
TO-MORROW (SUNDAY), AT 5 P.M.,
YOUNG MEN'S BIBLE CLASS.
Leader: Rev. J. DARESHAH (Dipti, India).
All Young Men, and Boys over 12 years, invited.
At 8.30 p.m.,
EVANGELISTIC SERVICE (Open to All).
Speaker: THE GENERAL SECRETARY.
Subject: "BY FAITH MOSES CHOSE . . ."
BIBLE PROPHECY AND THE WAR.
LANTERN LECTURE by Mr. A. J. FERRIS, B.A.,
"THE BALKAN VOLCANO."
TO-MORROW (SUNDAY), at 8.30 p.m.
(See Church Services Column).
THE HALL, 2 NORTHUMBERLAND ROAD
(Near Mount street Bridge).

MERRION HALL,
LOWER MERRION STREET.
Subjects } 12 noon: "What Next?"
To-morrow } 7 p.m.: "The Fall of a Great Empire."
Mr. MATTHEW BENTLEY.

LEGAL NOTICES.

PRELIMINARY NOTICE TO CREDITORS.
MARY AUGUSTA CAROLINE O'CONNOR MORRIS, late of 38 Waterloo road, Dublin, Spinster.
Creditors should send particulars of claims to the undersigned Solicitors for the Executors forthwith.
Dated this 12th July, 1940.
HOEY and DENNING, Solicitors for Executors, 3/2 College street, Dublin.

KENNEDY'S BREAD.
FINEST QUALITY
MADE.
BAKERIES:
127 & 128 PARNELL STREET,
AND
ST. PATRICK'S BAKERY,
DUBLIN.

The EFFICACY of the Prescription depends on the ACCURACY of its Compounding—
Therefore, send it to
THE MODERN PHARMACY,
5 MERRION ROW, DUBLIN.
'Phone 61496. S. A. Rosenthal, F.C.S., M.P.S.I.

SAFE ELECTRIC LIGHTING
WITH LATEST FITTINGS.
NEWEST DESIGNS.
MAGUIRE & GATCHELL, LTD.,
DAWSON STREET, DUBLIN.

The saddle used by Fred Archer, the famous jockey, on the occasion of his last mount in public, when he rode Tommy Tittlemouse at Lewes on November 4, 1886, a few days before his tragic death, is to come up for sale at Christie's. The saddle has been given to the Red Cross Fund by ex-Sergeant Healey. It was presented by Archer to the donor's father. Tommy Tittlemouse ran in 171 races, of which he won 41.

LEGAL NOTICES.

TAKE NOTICE that HARRIS SOLOMONS intends to apply at the Metropolitan District Court, No. 2, Inns Quay, Dublin, on Thursday, the 25th day of July, 1940, at 2 p.m., for a Certificate authorising him to carry on business as a Moneylender at 26 Dufferin Avenue, South Circular Road, Dublin, under the name of "HARRIS SOLOMONS."
S. G. RUTHERFORD, Solicitor for said Applicant, 22 Bachelor's Walk, Dublin.

MONEYLENDERS ACT, 1933.
TAKE NOTICE that ABRAHAM WOOLFSON intends to apply at the Metropolitan District Court, No. 2, Inns Quay, Dublin, on Thursday, the 25th day of July, 1940, at 2 p.m., for a Certificate authorising him to carry on business as a Moneylender at 22 Kingsland Parade, South Circular Road, Dublin, under the name of "ABRAHAM WOOLFSON."
S. G. RUTHERFORD, Solicitor for said Applicant, 22 Bachelor's Walk, Dublin.

MONEYLENDERS ACT, 1933.
TAKE NOTICE that SYDNEY DANIELS intends to apply at the Metropolitan District Court, No. 2, Inns Quay, Dublin, on Thursday, 25th day of July, 1940, at 2 p.m., for a Certificate authorising him to carry on business as a Moneylender at 38 Lower Clanbrassil Street, Dublin, under the name of "S. DANIELS."
S. G. RUTHERFORD, Solicitor for said Applicant, 22 Bachelor's Walk, Dublin.

MONEYLENDERS ACT, 1933.
TAKE NOTICE that JULIUS SOLOMONS intends to apply at the Metropolitan District Court, No. 2, Inns Quay, Dublin, on Thursday, the 25th day of July, 1940, at 2 p.m., for a Certificate authorising him to carry on business as a Moneylender at 19 Bloomfield Avenue, South Circular Road, Dublin, under the name of "JULIUS SOLOMONS."
S. G. RUTHERFORD, Solicitor for said Applicant, 22 Bachelor's Walk, Dublin.

MONEYLENDERS ACT, 1933.
TAKE NOTICE that REGINALD MITOFSKY intends to apply at the Metropolitan District Court, No. 2, Inns Quay, Dublin, on Thursday, the 25th day of July, 1940, at 2 p.m., for a Certificate authorising him to carry on business as a Moneylender at 35 Brighton Gardens, Terenure, Dublin, under the name of "REGINALD MITOFSKY."
S. G. RUTHERFORD, Solicitor for said Applicant, 22 Bachelor's Walk, Dublin.

NOTICE is hereby given by MAY ISAACSON of her intention to apply for a Certificate under Section 6 of the Moneylenders Act, 1933, authorising the grant to her of a Moneylender's Licence to carry on business as a Moneylender under the name of May Isaacson at 4 Emor street, South Circular road, Dublin, which said application will be made at the Metropolitan District Court, Court No. 2, Inns Quay, Dublin, on Thursday, the 25th day of July, 1940.
Dated this 13th day of July, 1940.
MICHAEL NOYK, Solicitor for Applicant, 12 College street, Dublin.

MONEYLENDERS ACT, 1933.
TAKE NOTICE that JOSEPH WOOLFE intends to apply at the Metropolitan District Court, No. 2, Inns Quay, Dublin, on Thursday, the 25th day of July, 1940, at 2 p.m., for a Certificate authorising him to carry on business as a Moneylender at 145 Capel Street, Dublin, under the name of "JOSEPH WOOLFE."
S. G. RUTHERFORD, Solicitor for said Applicant, 22 Bachelor's Walk, Dublin.

ADVERTISEMENT INDEX.

	Page		Page
Amusements	6	Legal Appointments	2
Apartments	6	Legal Notices	6
Auctions	11-12	Lost and Found	1
Banks	1	Machinery	1
Business Premises	2	Medical Appointments	2
Cattle, Live Stock	2	Miscellaneous	2
Church Notices	6	Money & Partnership	2
Company Notices	11	Motor Matters, etc.	2
Contracts	6	Music, Pianos, etc.	2
Dogs	2	Opticians	2
Dress	2	Photography	2
Education, Tuition	2	Plywood and Timber	1
Employment Wanted	2	Poultry, Eggs	2
Fishing, Shooting	11	Prams	1
Furniture	2	Public Notices	6
Furs	2	Sales by Treaty	11
Garden	2	Schools and Colleges	1
Government Notices	2-3	Seaside & Country	2
Hotels	1	Shipping	1
Houses and Lands	11	Shooting, Sporting	2
Houses and Lands for Sale	2	Situations Vacant	2
Houses and Lands Wanted	2	Specific Articles	1
Houses to Let	2	Watch Repairs	1
		Yachts	2

Telephone No. 76585.

CONTRACTS.

CORPORATION OF DUBLIN.
TENDERS FOR CONSTRUCTION OF CONCRETE WALL.
The Corporation of Dublin invites Tenders for the Construction of a Concrete Boundary Wall, approximately 200 yards in length, at Newtown Villas, Landscape road, Rathfarnham.
Copies of Specification, Plans, and Form of Tender may be obtained on application to the City Treasurer, Exchange Buildings, Lord Edward street, on deposit with him of the sum of 5/- (not returnable).
Tenders in sealed envelopes, endorsed "Tender for Concrete Wall," addressed to the City Manager and Town Clerk, Finance and General Purposes Section, City Hall, Dublin, must be delivered not later than 12 noon on Thursday, 25th July, 1940.
P. J. HERNON,
City Manager and Town Clerk.
Dublin, 13th July, 1940.

DUBLIN BOARD OF ASSISTANCE.
TO FISH MERCHANTS.
The Dublin Board of Assistance, at their Meeting to be held on Wednesday, the 24th July, 1940, will consider Tenders for the supply of Fish to St. Kevin's Hospital, James's street, Dublin, and St. Patrick's Home, Pelletstown, Ashtown, Co. Dublin, from the date of acceptance to the 30th September next.
The Irish Sea Fisheries Association, Ltd., will enable Contractors who submit Tenders for these supplies to obtain suitable Fish from cross-Channel centres should the home supplies prove inadequate on any occasion. Official Tender Forms and full information may be had from the Storekeeper, James's street, Dublin, and these Tenders, sealed and endorsed "Tender for Fish," must be lodged with me here not later than 10.30 a.m. on Wednesday, 24th July, 1940.
The Board does not bind itself to accept the lowest or any Tender.
By Order,
JAMES E. S. CONDON,
Clerk of the Union.
Clerk's Office, Boardroom,
1 James's street, Dublin,
12th July, 1940.

DUBLIN FEVER HOSPITAL BOARD.
Tenders are invited for the installation of Washhand Basins and a Bed Pan Sterilizer at Cork Street Fever Hospital. Specification and Plan may be had on application to Mr. Norman D. Good, A.R.I.B.A., M.R.I.A.I., Architect, 36 South Frederick street, on lodgment of one guinea, returnable. Sealed tenders, marked "Tenders for Sanitary Appliances," should reach the undersigned not later than 23rd July, 1940.
M. I. WHYTE, Registrar.
Cork Street Fever Hospital, Dublin,
13th July, 1940.

LEGAL NOTICES.

STATUTORY NOTICE TO CREDITORS.
In the Goods of
TIMOTHY GUINAN, late of Tyrconnell House, Grattan Crescent, Inchicore, Dublin, Vininer, Deceased.
Notice is hereby given, pursuant to Statute 22 and 23 Vict., Cap. 35, that all persons having claims or demands against the Estate of the above Deceased, who died on the 12th April, 19-3, are hereby required to furnish particulars (in writing) to the undersigned Solicitors for the Administratrix, on or before the 15th August, 1940, after which date the assets will be distributed, having regard only to the claims then received.
Dated this 8th day of July, 1940.
MILEY & MILEY, Solicitors, 12 South Frederick Street, Dublin.

STATUTORY NOTICE TO CREDITORS.
In the Goods of
JAMES COLLINS, late of Linden Convalescent Home, Blackrock, Co. Dublin, Retired Dublin Corporation Official, Deceased.
Notice is hereby given that all creditors or others having claims against the estate of the Deceased, who died 15th March, 1940, are hereby required to furnish to the undersigned Solicitors for the executor, Richard Alfred O'Brien (to whom Probate granted at Dublin, 19th June, 1940) written particulars thereof by the 27th July, 1940, immediately after which the Deceased's estate will be distributed having regard only to claims of which such particulars have then been received.
Dated this 6th July, 1940.
RYAN & O'BRIEN, Solicitors, 35 Stephen's Green, Dublin.

IN THE GOODS OF
SARA TERESA DOYLE, Deceased.
Notice is hereby given that, pursuant to the Act 22nd and 23rd Vic., Cap. 35, all persons claiming to be creditors, or to have any claims or demands upon or affecting the Estate of the said Sara Teresa Doyle, late of 105 Botanic road, Glasnevin, Widow, who died on the 16th day of May, 1940, are hereby required to furnish the particulars (in writing) of such claims or demands on or before the 8th August, 1940, to the undersigned Solicitors for J. D. Doyle and Michael McKeever, the Executors, to whom Probate of her Will, with one Codicil, was, on the 28th June, 1940, granted forth of the Principal Registry (Probate) of the High Court of Justice, Eire. And Notice is hereby further given that after the said 8th August, 1940, the said Executors will distribute the assets of the said Deceased according to the rights of the parties interested, having regard only to the claims and demands of which they shall then have had notice.
Dated this 5th July, 1940.
MAXWELL, WELDON & CO., Solicitors for said Executors, 15 Eden Quay, Dublin.

NOTICE OF CHANGE OF SURNAME.
I, EDWARD WILSON, hereinafore known by the name of Woolfson, of 13 Arnott street, South Circular road, in the City of Dublin, hereby give Public Notice that by Deed Poll dated the 10th day of July, 1940, and enrolled in the High Court of Justice, Eire, I formally renounce the said name of Woolfson, and declare that I have assumed the name of Wilson instead of Woolfson henceforth.
Dated this 12th day of July, 1940.
(Signed), EDWARD WILSON.
HERMAN GOOD & CO., Solicitors, 22-23 Dawson street, Dublin.

TAKE NOTICE, that I, SAMUEL GOLDSTONE, intend to apply to the District Court, Court No. 2, Inns quay, Dublin, on the 25th day of July, 1940, at 2 p.m., for a Certificate, under Section 6 of the Moneylenders' Act, 1933, authorising the grant to me of a Moneylender's Licence to carry on business at 15 Anglesea street, in the City of Dublin, under the name of S. Goldstone.
Dated this 13th day of July, 1940.
SAMUEL GOLDSTONE, Applicant.
VICTOR ELYAN, M.A., LL.B., Solicitor for the Applicant, 77-78 Dame street, Dublin.

TAKE NOTICE, that I, GEORGE HOOL, intend to apply to the District Court, Court No. 2, Inns quay, Dublin, on the 25th day of July, 1940, at 2 p.m., for a Certificate, under Section 6 of the Moneylenders Act, 1933, authorising the grant to me of a Moneylender's Licence to carry on business at 38 Lower Kevin street, in the City of Dublin, under the name of G. Hool.
Dated this 13th day of July, 1940.
GEORGE HOOL, Applicant.
VICTOR ELYAN, M.A., LL.B., Solicitor for the Applicant, 77-78 Dame street, Dublin.

TAKE NOTICE, that I, LEO LYNN, intend to apply to the District Court, Court No. 2, Inns quay, Dublin, on the 25th day of July, 1940, at 2 p.m., for a Certificate, under Section 6 of the Moneylenders Act, 1933, authorising the grant to me of a Moneylender's Licence to carry on business at 99 Donore terrace, Dolphin's Barn, in the City of Dublin, under the name of L. Lynn.
Dated this 15th day of July, 1940.
LEO LYNN, Applicant.
VICTOR ELYAN, M.A., LL.B., Solicitor for the Applicant, 77-78 Dame street, Dublin.

ANITA G. E. LETT, late of Ballynadara, Enniscorthy, in the County of Wexford, Widow, Deceased.
All persons having claims against the estate of the above Deceased are hereby required to furnish particulars thereof in writing to the undersigned Solicitor for the Executrix of the Will of the Deceased forthwith.
Dated this 10th day of July, 1940.
EDWARD B. WARREN, Solicitor, Gorey.

MRS. MARGARET J. POWELL, 9 Argyle road, Dublin, Deceased.
All persons having claims against the Estate of the above are requested to furnish particulars to the undersigned Solicitors for the Executors.
JAMES O'BRIEN and CO., Nenagh, Co. Tipperary.

THE NATIONAL FINANCE COMPANY, LIMITED, hereby gives notice of its intention to apply to the District Justice at Court No. 2, District Court, Inns quay, Dublin, on Thursday, the 25th day of July, 1940, at 2 o'clock in the afternoon, for a Certificate under Section 6 of the Moneylenders Act 1933, authorising the grant to it of a Licence under the said Act to carry on the business of a Moneylender under the name of The National Finance Company, Limited, at 83 Middle Abbey street, Dublin.

The Irish Times

SATURDAY, JULY 13, 1940.

The Balkan Balance

While Rumania is becoming more and more active in her support of the "Axis" policy, Turkey, true to her sturdy traditions, is continuing to insist on her complete independence. It seems that Herr von Papen, the German Ambassador at Ankara, has been getting into hot water with the Turks, who suspect him of an attempt to embroil them with the Soviets; and in an address to the National Assembly yesterday Reyfik Saydam, the Prime Minister, declared that the Turkish Republic was not threatened by any outside Power, that she desired to remain at peace with everybody, but that her leaders were determined at all costs to maintain and defend their country's independence. Reyfik Saydam also told his audience that Turkey would remain faithful to her international engagements. Shortly before the outbreak of war last year an arrangement was reached between Turkey and the Allies. It was not exactly an alliance, since it did not bind the Turks to active intervention in the war; but it guaranteed at least a benevolent neutrality, stipulating, on the other hand, that Turkey must not be expected to do anything that might cau.. resentment in Moscow. During recent weeks it has been suggested from time to time that the Russians, having taken forcible possession of Bessarabia and the Northern Bukovina, were preparing to bring about a *coup de main* in the Darda lles. Sir Stafford Cripps, the new British Ambassador to Moscow, who has become the latest bogey man of international diplomacy, has been accused of anti-Tu.. ish intrigues in the Kremlin, just as he was accused of having been the instigator of Russia's invasion of Rumania; and there is no doubt that a strong effort was made not only to make trouble between Turkey and Russia, but also to disturb the friendly relations between Ankara and London. Evidently this effort has failed. The Turkish Government is fully determined to maintain its policy of *bon voisinage*, while at the same time honouring its international obligations. In Reyfik Saydam and Monsieur Sarajoglu the Turkish people have two leaders who know their own minds, and seem to be impervious to external pressure. Neither of them is of the stature of a Kemal Ataturk; but they both are sincere patriots, whose primary consideration is the integrity of the Turkish Republic.

Rumania's position is far more difficult than that of Turkey. She already has been forced to sacrifice two of her most valuable provinces. Hungary and Bulgaria are straining at the leash in their eagerness to seize Transylvania and the Dobrudja respectively, and King Carol has had no reasonable alternative but to throw himself on the mercy of the "Axis" Powers. Italy is a strong supporter of Hungary's claim to Transylvania. Herr Hitler wishes to keep the peace in the Balkan peninsula. Germany cannot afford to endanger her supplies of wheat and oil. She also cannot afford to risk a war on two fronts, and Herr Hitler realises that a Magyar invasion of Transylvania might be followed immediately by a Russian attack on Hungary, *via* Sub-Carpathian Ruthenia—a development which almost inevitably would compel either Germany or Italy, or both, to go to the help of the Hungarians. It was reported yesterday that Monsieur Manoilescu, Rumania's Foreign Minister, had been summoned by Herr Hitler to Berlin. The leading Hungarian statesmen already had been at the Wilhelmstrasse; and there is a general belief that Herr Hitler virtually instructed them to hold their hands in respect of Transylvania, promising that Hungary's just claims would not be forgotten when the time should come to make a general peace in Europe. Inspired articles in the Rumanian Press during the last few days have stated that the "Axis" Powers had no intention to demand the sacrifice of the Kingdom's ethnic frontiers; and there has been talk of a solution of the Transylvanian problem by means of some scheme of population transfer. It is too early to predict the attitude that would be adopted towards such a plan by the Magyar nobles, who own vast estates in Transylvania; but it would suit the Rumanian book admirably, and, at all events, would be preferable to an armed clash between the two peoples. Ultimately, we have no doubt, the Balkan issue will be decided, not by the decision of the Balkan States, but by that of the Great Powers. The disappearance from the international arena of France has shifted the balance of power in the Balkans in favour of Germany and Italy; but, now that Russia has taken a hand in the game, anything may happen. The spirit of pan-Slavism is beginning to awaken again.

A Third Term?

President Roosevelt remains the dominant figure of United States politics. The presidential election is due to take place this November, and even now there is one question, and one only: "Will Roosevelt stand?" All the omens are that, if he stands, his victory is certain; and the odds in favour of his candidature appear to be hardening. The Democratic Party's trouble is that it cannot be sure of any other candidate's success. Mr. Cordell Hull, President Roosevelt's Secretary of State and right-hand man, is both capable and popular; but he lacks the remarkable personal appeal which has carried President Roosevelt through two resounding elections, and he is not so young as he might be. Mr. Garner, another Democratic possibility, does not seem to have captured the public fancy, while Mr. Farley, the Postmaster-General, is a Roman Catholic, and the United States is not yet sufficiently advanced to disregard distinctions of faith. The President is keeping his intentions a close secret. Almost on the eve of the Democratic Convention, nobody can be certain if he will break with the old convention which decrees that no citizen may enjoy a third term of office at the White House, or if he will withdraw and throw his great influence into the scales on behalf of another Democrat. The problem has been complicated within the last few weeks. A month ago it was assumed that the Democratic Party would stand not only for a continuance of the "New Deal"—even in a milder form—but also for closer co-operation with Great Britain in her struggle against Germany, while the Republican candidate would take his stand upon the virtues of "isolation." The selection of Mr. Wendell Willkie as Republican candidate has thrown a substantial spanner into the political machinery. Mr. Willkie is no "New Dealer," but his views upon the European war are very far from "isolationist." Indeed, if report speaks truly, he is, of all Republicans, the Republican who is most closely in accordance with President Roosevelt's own policy. He does not approve of the United States' entrance into the war, but he holds that her duty is to afford every possible form of help, short of an expeditionary force, to the United Kingdom; and to that extent his nomination has spiked the Democratic guns. The Democrats must act with caution; for American politics have passed the stage at which a clear line could be drawn between party policies, and an inadvertent declaration—or an unwise nomination—easily might split the great body of its supporters. Between the South, or conservative wing, and the "New Deal" champions of the North there is a great gulf fixed: so that every possible permutation and combination of policies must be examined in the choosing of a presidential nominee. Caution, therefore, is the characteristic of every American statesman to-day. Even the President has deferred to the opinion of his advisers in regard to the sale of "surplus materials" to Great Britain during the last week; and one notices that his public pronouncements have been guarded of late to an unusual degree. It is announced this morning that he will not be present at the Democratic Convention in Chicago. Can that be taken as a sign that he wishes his blushes to be spared?

The Red Cross

In 1862 Jean Henri Dunant wrote *Un Souvenir de Solferino*. He already was well known in his native Switzerland and far beyond it for his philanthropic works, but it is for this piece of literature—and not even for its value as literature—that his name will live for ever. In this book he described the horrible sufferings of the wounded at Solferino, that village on the pleasant plains of Lombardy, where three years earlier the French and Sardinian armies had inflicted a terrible and decisive defeat upon the Austrians. It was not of the victims of Solferino that he wrote alone, however, but of the desolate sufferings of the wounded on every field of battle, and he pleaded in his *Souvenir* for some form of internationally organised relief to alleviate human sufferings in times of war. There was a saying in old Russia that when the great nobles fall in battle the church bells ring loud; but when the poor man falls only the little harebells shake their heads. Dunant's belief—an uncommon belief at the time—was that the common soldier deserved as much care and attention as his leaders; that the part which he played, unheralded and unsung, was, perhaps, even more heroic than that of his generals. The seeds which were sown by that book did not fall on barren ground. Soon afterwards the delegates of sixteen countries met at Geneva to consider his proposals, and two years later—in 1864—the International Red Cross Organisation was founded. At first its interest was solely in the victims of war, but soon afterwards it extended its horizon of mercy to include the victims of peace-time disasters as well. To-day, with a membership of nearly twenty million, its humanitarian agencies are at work in every country. Its principles are the one philosophy in the world to which every nation, irrespective of creed, contributes with a noble heart. Yet the man who first gave tongue to them has been forgotten; his name is unknown except to a mere handful of the great legion which, it may be said with a certain amount of truth, he founded. Although obscure, however, Jean Henri Dunant occupies a haven in human memory, where he will be honoured as long as even a few men believe in the things that he preached. To-day the Red Cross once again is speeding on its errands of charity. It is at work on the war fronts of Europe and Asia, bringing ease to the sufferings of the wounded; it is behind the lines feeding and clothing, sheltering and sustaining the destitute in the war-ravaged cities and countrysides. Dunant may rest peacefully in his grave. Out of his ideals has grown a world-wide organisation for mercy. It has the active support of every country. Indian princes send ingots of gold and silver and lakhs of rupees, American millionaires sign cheques, the great ladies of England have taken to selling their jewels, and the poor of the earth give their pennies to help it on its way. At this time it is particularly fitting to recall the name of Jean Henri Dunant. He died exactly thirty years ago.

THE SUN.

	To-day.	To-morrow.
Rises	5.13	5.14
Sets	9.49	9.48
Lighting-up Time	10.49	10.48

HIGH WATER AT DUBLIN.

	To-day.	To-morrow.
Morning	6.36	7.46
Evening	7.14	8.28

HIGH WATER AT OTHER PORTS.

	Morning.	Evening.
Ballina	0.39	1.18
Belfast	5.44	6.25
Cork	—	12.22
Cobh	—	12.19
Drogheda	5.24	7. 2
Dundalk	5.21	6.59
Galway	—	12.28
Kinsale	—	12. 8
Limerick	1.18	1.58
Sligo	0.52	1.26
Waterford	0.56	1.20
Westport	0.19	12.58

Halifax, Nova Scotia, Friday.—Two liners bringing nearly 2,000 children from the British Isles docked to-day.—(Reuter.)

From to-morrow the maximum retail price of new potatoes in England will drop from 2½d. to 2d per lb. The reduced prices, which also affect the growers and wholesalers, will be in force until July 31st.

COURT AND PERSONAL

The Queen has become patron of the Heritage Craft Schools and Hospitals for Crippled Children.

The Duke of Kent visited an elementary flying training school in Scotland on Wednesday.

Viscountess Knollys and her two children, and Lady Bailey, wife of Admiral Sir Sidney Bailey, and her two children have arrived in the United States.

Lord Rossmore was 48 on Thursday.

Sir Frederick Coates, Bart., son of a former Lord Mayor of Belfast, has been injured in a motoring accident in Cairo.

Professor J. H. Clapham has been elected President of the British Academy in succession to Sir David Ross.

Mrs. Frank MacDermot arrived in America from Ireland.

Mr. and Mrs. H. Ferguson have gone to the U.S.A.

The engagement is announced between Captain Percy Wentworth Hope-Johnstone, only son of Evelyn Wentworth Hope-Johnstone, of Annandale, Dumfriesshire, and Margarete Jane (Peggy), younger daughter of Mr. and Mrs. Hunter-Arundell, of Barjarg, Dumfriesshire.

The wedding will take place quietly on July 13th between Rev. George McKinley and Marie E., eldest daughter of the late Arthur Ross Burns and of Mrs. Burns, Ardnagrejne, Clonmel.

Dr. T. Gillman Moorhead has left town for some weeks.

Doctor P. T. O'Farrell has left 66 Lower Baggot street until the end of July.

Dr. V. O. McCormick has left Monkstown until the middle of August.

Dr. Ellerker has left Dundrum for two weeks.

Mr. Nigel Kinnear has left 69 Lower Baggot street for ten days.

Mr. J. H. B. Tuke has left 27 Lower Baggot street until the 23rd inst.

Mrs. Sterling has returned to 13 Upper Fitzwilliam street.

"Gardens." Jubilee Nurses' Pension Fund. To-day (Saturday). Dublin—Miss Plunkett, Portmarnock House, Portmarnock. Tea. (Malahide via Portmarnock 'bus.)

At Switzers Sale to-day (Saturday) Special Selected Offers are being featured in practically every Department.
Remarkable value in Frocks and Coats at Byrne and O'Connell's Sale. See our windows and our 5s. and 10s. Hats. — 12 Lower Baggot street.
Leaders of Fashion in all Spectacle Wear.—Dixon and Hempenstall, Grafton street.
Calling All Babies! We have Prams, Folders, Cots, Canopies, Moses Baskets, etc., at prices to suit every purchaser. Cash or easy payments. Write for

TURKEY PREPARED TO FIGHT TO THE LAST

DECLARATION BY THE PRIME MINISTER

Will Remain Faithful To All Engagements

NOT UNFRIENDLY TO RUSSIA

German Interest In Rumanian Oil

DR. REYFIK SAYDAM, the Turkish Premier, told the National Assembly yesterday that his Government was convinced that "no danger menaces Turkey."

He asserted that Turkey will remain faithful to all engagements, but denied that she had taken any action unfriendly to Russia or any other country.

"Turkey's only answer to any threat to her independence will be to take up arms and defend the country to the last," he added.

This statement was taken as disposing of assertions, made particularly by Germans, that Russia had presented an ultimatum to Turkey, says the Associated Press.

As the Turkish Premier was speaking, M. Manoilescu, the Rumanian Foreign Minister, was reported to be preparing to fly to Berlin, amid a lessening of the tension in the Balkans over the problem of Transylvania.

Another report says that M. Manoilescu exchanged good-will telegrams with Count Ciano, the Italian Foreign Minister, and officials announced that the visit to Berlin would be postponed for several days.

The controlled Rumanian Press came out yesterday with an assurance that the Axis Powers would not demand the sacrifice of Rumania's "ethnic frontier" to satisfy Hungary's territorial claims.

The best solution for the problem of Transylvania, an authorised leading article stated, was by way of exchange of populations. This solution has been put forward consistently by the Rumanian Press. At the same time, it does not appear that Hungary will press for any immediate solution of Transylvania.

The Rumanian Foreign Minister goes to Germany at a time, Axis sources state, when Herr Hitler is determined to prevent an outbreak of war in South-Eastern Europe, on which he depends largely for his wheat and oil.

Rumanian military circles reported yesterday that mobilisation of the army will be continued indefinitely, while consolidation of the defence positions along the new Rumanian-Russian frontier progresses.

CONFIDENCE VOTE PASSED

In his speech, after which the Assembly voted confidence in the Government, and especially in Foreign Minister M. Sarajoglu, the Turkish Premier stated:—

"Turkey will remain faithful to engagements contracted and to her friendships. She is animated by no warlike sentiment against any country or neighbour.

"The Turkish Government is convinced despite international events, that no danger menaces Turkey.

"While deciding to maintain friendly relations with all her neighbours, Turkey is no less decided to defend her independence and will rise as one man to face any eventuality."

The Premier added that "peace in the Near East should be maintained."

"The measures we are taking to ensure Turkey's security and the nation's well-being are proceeding without difficulty, and the Turkish citizen is fulfilling his duty with pride, happiness and confidence.

VERY MUCH ALIVE

"The first thing to remember in attempting to influence Turkey is that she is no longer the dead and gone Ottoman Empire. The maintenance, departure, or replacement of Turkish statesmen can only take place by the decision of the Turkish National Assembly and with its approval.

"The men now directing Turkey have only one programme—the security of the Turkish Republic—and alongside that cherishing the friendships appropriate to Turkish interests and security.

"Faithful to her friendship and resolute to defend her independence and liberty, Turkey, united like a single body, awaits events.

THE ONLY RESPONSE

"We do not attempt either to provoke or attack our neighbours. We note with satisfaction the evident proof that the same sentiments are shared by them. The only response which the Turkish people will make to any action threatening the independence of the Turkish Republic or the integrity of its territory will consist in taking up arms and defending the country to the last.

"In spite of the world's unstable situation our country does not seem exposed to any imminent danger, and continues to be animated by the will to maintain good relations with all States, particularly with her neighbours."

The British Ambassador was among those present in the Diplomatic Gallery during the delivery of the speech, which was frequently punctuated by prolonged applause.

ATTACK ON ENGLAND DEFERRED

ECONOMIC WAR ALTERNATIVE

The possibility of an immediate attack on Britain tends to be placed in the background by dispatches from Berlin correspondents, says a P.A. War Special message from Bucharest.

It is declared that Germany wishes first to organise Europe for an economic counter-blockade, abandoning military action in favour of an economic war, which would confine itself to the maintenance of a state of hostilities between two completely separated "worlds."

RUMANIAN OIL PROBLEMS

GERMAN EFFORT TO SECURE CONTROL

BUCHAREST, Friday.

Rumania's oil is more than ever the bone of contention between foreign interests, and the Germans are fighting to get control of it by economic pressure.

A new decree governing holdings in the various Rumanian oil companies provides that from now on all shares of these companies must be registered shares, and that details of them shall be presented to the Minister of National Economy within thirty days.

The total British capital invested in the Rumanian oil companies is between £5,000,000 and £6,000,000.

Under the new decree shares held abroad must be presented through diplomatic or Consular channels, with papers showing the holders and the dates and places of purchase. The transfer of such shares cannot be effected without the authority of a special Rumanian Commission which is to be created.

IN HIGHER INTERESTS

The decree adds that the new regulation has been made for the higher interests of the national economy. Persistent rumours that the British-owned companies are endeavouring to dispose of their shares to Russian interests are untrue.

These rumours have certainly had the effect of angering Rumanians, and have probably precipitated the new decree, which is interpreted in some quarters as a step towards nationalisation.

The total British capital invested in the Rumanian oil companies is between £5,000,000 and £6,000,000, while output to United Kingdom ports averaged recently about 100,000 tons a month, with a peak figure in March of 129,000 tons.

Shipments are momentarily at a standstill owing to Mediterranean navigation difficulties, but British tankers are due shortly and there is no immediate hindrance to the loading of the supplies in arrear.

PAYMENT IN EXCHANGE

The chief difficulty of the British exporting companies is payment. Under the last Anglo-Rumanian clearing agreement payment was arranged on the understanding that certain quantities of British and Empire raw materials would be imported.

Italy's entry into the war has impeded such imports, and the Rumanian authorities are not inclined to grant export licences to the companies before a payments agreement satisfactory to Rumanian interests has been reached.

GERMAN EFFORTS

The Germans are taking advantage of this position. Owing to the paucity of transport they cannot effect the loading of their monthly quota of 30,000 tons, and they are endeavouring to induce the Rumanians to requisition the British, French, Belgian and Dutch Danubian fleets of barges and tugs.

The Rumanian authorities refuse to allow this fleet to leave the Danube, and they have also immobilised four British tugs, 13 British grain lighters, and three oil tankers now in Danubian ports.

This action has been taken despite the fact that there are British contracts amounting to 100,000 tons still outstanding which cannot be fulfilled under the present restrictions. Strong British representations concerning recent expulsions of British subjects working for oil companies have brought assurances that no further similar measures are contemplated.—(P.A. Foreign Special).

LATE NEWS

RAIDING 'PLANES AGAIN IN BRITAIN

German aircraft last evening carried out attacks on places in the South-West of England and in Wales. Bombs were dropped, but little damage was caused, and casualties are believed to have been very slight.

Anti-aircraft fire was heard when aircraft, believed German, were over North-East England. No bombs appeared to have been dropped.

High explosive and incendiary bombs were dropped in South-East and South-West Scotland last night, and incendiary bombs in North-East Scotland. No indication of casualties or damage was given.

Anti-aircraft fire was heard when aircraft believed to be German were over North-East England last night. No bombs appeared to have been dropped.

A German aircraft was also heard from a north-east town. No bombs were dropped, but heavy explosions were heard after the bomber had passed over.

Searchlights were in action. Ground batteries did not open fire.

BOMBS ON SCOTLAND

There were a number of casualties, believed to include an elderly man fatally injured, when a lone raider flew over a South-West Scottish area to-day. Three bombs were dropped on a housing area. A building containing six flats was wrecked.

WALES MAY BE A "DANGER ZONE"

PROPOSAL TO EVACUATE SCHOOL CHILDREN

Certain Welsh education committees have been asked if they are prepared to consider the evacuation of local school children.

Making this request, the local Trades and Labour Councils state that the area must, in the light of recent events, be regarded as a danger and not a neutral zone.

One director of education, in replying, says that the attention of the Board of Education had already been drawn to the new situation, and that the Federation of Welsh Education Authorities had made similar representations for a number of towns in Wales. These representations are now being considered by the Ministry of Health.

GREAT FIRE IN PAPER WORKS

Flames rose to a height of 100 feet during a fire late last night at the premises of the Swan Mill Paper Co., Ltd., Old Dockyard, Woolwich, and the glow could be seen for many miles.

Two hundred firemen with forty appliances were engaged. Part of the building was formerly the old Woolwich dockyard. The fire was extinguished at midnight.

BRITISH STEAMERS FIRED ON

NEW YORK.

Moscow radio, heard here, announced that Japanese warships fired on two British steamers off the coast of Central China.

The Moscow announcement said that six were killed and one wounded aboard the British vessels, which were travelling in the direction of Fukien Province.—(Associated Press.)

HEAVY FIGHTING AT KENYA

BIG ITALIAN LOSSES

PRESS ASSOCIATION WAR SPECIAL

CAIRO, Friday.

The British war *communiqué* issued here to-night states:—

"Kenya, Northern Frontier District—At British Moyale (near the Kenya-Abyssinian border) our defences, which were damaged by heavy artillery fire supporting the original attack on July 9 (Tuesday) were repaired during the night.

"On July 10 (Wednesday) a counter attack inflicted heavy losses on the enemy, and fighting continues.

"On the Sudan-Abyssinian border—Nothing to report.

"Somaliland—Camel corps patrols continue their offensive action against frontier posts, and daily losses are inflicted on the enemy.

"Western Desert (which borders on Libya)—Nothing to report."

The *communiqué* continues:—

"Enemy casualties are not yet known, but are believed to be heavy.

"Our aircraft carried out reconnaissances and attacks against machine-gun posts and artillery positions in the Moyale area, two machine posts being destroyed.

"At about 5 o'clock last evening our machines met three Capronis and two fighters and put them in flight."

MOYALE STILL BELEAGURED

NAIROBI, Friday.

The garrison at British Moyale, on the Kenya-Abyssinia frontier, which the Italians have been attacking since Wednesday morning, had not at noon to-day yet made contact with troops coming to its relief.

An official *communique* announcing this stated that the relieving troops were holding positions on the escarpment.

ITALIANS PEEP AT ALEXANDRIA

ALEXANDRIA, Friday.

Italian scouting 'planes were reported to have been sighted over Alexandria to-day, flying very high and possibly trying to check fleet movements in this area. The enemy 'planes withdrew without making any attack.

An air raid alarm was sounded, but it lasted only a few minutes.—(Associated Press.)

FRENCH LINER SANK IN 20 MINUTES

AMERICAN 'PLANES REPORTED ABOARD

NEW YORK, Friday.

The French liner Champlain (28,124 tons), sunk by a mine off the French coast last month, carried a cargo of American aeroplanes, according to Mr. Michel Weill, a Francisco business man, who states that he witnessed the sinking.

The liner, Mr. Weill stated, was sunk in La Rochelle Harbour on June 27 by a magnetic mine dropped from an aeroplane. She went down in twenty minutes. All the crew were saved.—(P.A. War Special.)

UNITED STATES PRESIDENCY

Mr. Roosevelt's Nomination

NOW REGARDED AS CERTAIN

SHOULD President Roosevelt decline to accept the Democratic nomination for a third term as President, the Chicago Convention will become a scene of complete confusion and inter-party strife. His nomination by the Convention is now regarded as almost certain, although there are still some who doubt it, says a Reuter telegram from Washington last night.

VICE-PRESIDENCY

If he does agree to break with the tradition that no President serves more than two terms, the main interests in the Convention will be the nomination of a Vice-Presidential candidate and the formulation of the party platform. This candidate may be either a strong supporter of Roosevelt's "New Deal" or a Southern Democrat.

The choice of a Southern Democrat would keep the conservative wing of the party in line, while a "New Deal" man would lend credence to the report that President Roosevelt may resign when the world crisis has passed and allow the Vice-President to instal himself at the White House.

LIKELY CHOICE

The nomination of Mr. Cordell Hull for the Vice-Presidency would be welcomed by the Southern Democrats, while Mr. William Douglas, Associate Justice of the Supreme Court of the United States, is regarded as the most likely choice if a "New Deal" supporter is selected.

If President Roosevelt is a candidate, his only opponents for the nomination will be Mr. Garner, who is now Vice-President, and possibly Mr. Farley, the Postmaster-General. Neither is believed to have the slightest chance against the President.

Mr. Burton Wheeler, the Isolationist Senator from Montana, who had threatened to bolt the Convention and form a separate "peace party," this morning issued a statement saying that he would support whoever the party nominated. "There is no question of a third party," he said.

WILL NOT GO TO CONVENTION

STATEMENT BY MR. ROOSEVELT

President Roosevelt stated definitely to-day that he will not go to Chicago to attend the Democratic Convention. At his Press conference to-day he again avoided all questions regarding his intentions should he be nominated for a third term of office.

He told pressmen that he was conferring later to-day with Mr Stimson, the new United States Secretary of War regarding the mobilisation of the National Guard for training.

THE NATIONAL GUARD

General George Marshall, testifying before the Senate Military Affairs Committee to-day favoured mobilising the National Guard immediately for training purposes.

Compulsory military training was immediately necessary, he said, if the United States Regular Army and National Guard units were to be brought up to their full strength.

The Burke Wadsworth Bill for compulsory military training on a selective basis would, he stated, accord with the War Department's views after a few minor changes.

General Marshall, who is Chief of Staff of the Army, added that with voluntary enlistment it would take too long to bring the Army to full strength.

ARMY OF 1,400,000

A War Department official told the Senate Committee that the Army would have 930,000 men in training by October 1 if Congress enacted the Military Training Bill.

The number was being increased to 1,415,000 by next April, the official added.

FEDERAL TRAINING FOR NATIONAL GUARD

WASHINGTON, Friday.

President Roosevelt and Mr. Stimson have decided to give Federal training to four divisions of the National Guard "as soon as possible."

Training in modern mechanised warfare will also be given to seven anti-aircraft regiments of the National Guard and to an undetermined number of Harbour Defence Regiments, it is announced at the White House.

Mr. Stephen Early, President Roosevelt's Private Secretary, announced that on completion of the training of the first four Guard Divisions it would be determined whether the Government should undertake to expand the training of other National Guard Organisations.

Mr. Early said that President Roosevelt and Mr. Stimson stated that they had received reports that "an overwhelming majority of Guardsmen themselves desire this training."—(Reuter.)

NEW FRENCH CABINET

BY ASSOCIATED PRESS.

VICHY, Friday.

The entire French Cabinet handed in their resignations to-night, and later the French Radio announced that a new list of Ministers would be announced to-morrow.

It was also stated that Marshal Petain, now "Chief of the State," has called his first Cabinet meeting for to-morrow at 6 p.m.

Marshal Petain is expected to choose as his three principal Ministers General Weygand, M. Pierre Laval and M. Marquet.

VICHY, Later.

A Decree to be published in the official journal to-morrow appoints M. Pierre Laval as Vice-Premier.

Other Ministers are:—Justice — Raphael Albert. Under Secretary of State—Adrian Marquet, who held the same post in the last Cabinet. Foreign Affairs—M. Baudoin. Finance—M. Boutillier. Defence—General Weygand. Minister of Public Instruction—Senator Emile Mireux. Youth and Family—M. Ybarnegaray. Agriculture—Pierre Caniot. Communications — Deputy Francois Peitri. Colonies—Senator Henri Lemery. War—General Colson. Navy—Admiral Darlan. Aviation—General Pujo.

The last three are all the same Ministers. The Ministers for Industry, Production and Labour will be named later, according to the Decree.

No More Iced Cakes

The making of iced cakes, cream buns, eclairs and similar confectionery, after August 5, 1940, has been prohibited by the British Minister of Food. After that date it will be an offence to place sugar on the exterior of any cake, biscuit, bun, pastry, scone, bread, roll, or similar article after baking. Glucose and fondant are included in the term "sugar," but not chocolate couverture.

ABERDEEN TO HAMPSHIRE

The British Air Ministry, describing the destruction of eleven German bombers by the R.A.F. round the British coasts yesterday, states:—

Nine were shot down by Spitfires and Hurricanes, one by an Anson of the Coastal Command, and one by anti-aircraft gunners. They crashed at different points on land or in the sea from Aberdeenshire to Hampshire.

PRESIDENCY OF MEXICO

BOTH CANDIDATES CLAIM MAJORITY

FROM REUTER'S CORRESPONDENT.

MEXICO CITY, Friday.

An extraordinary situation has arisen out of the Mexican Presidential election.

Following the scrutiny of the votes cast last Sunday, General Avila Camacho claims an overwhelming majority throughout the Republic, while his opponent, General Juan Almazan, is equally certain that he has been victorious.

In the ordinary course of events the official result would be announced on September 1 in the Chamber of Deputies, where a special commission would be charged with a final revision of the votes.

An advertisement has, however, been published by the entire Press to the effect that General Almazan, convinced that he has been legally elected, intends to establish his own Congress, and has already issued 150 credentials for the deputies.

The notice adds that that body will meet at a place yet to be announced to declare General Almazan President.

The latter will then take the oath of office regardless of what the Camacho party may do in the official chamber.

The situation has fearsome possibilities, and unless President Cardenas finds some way of straightening out the matter Mexico may have another upheaval.

ASSOCIATED PRESS.

MEXICO CITY, Friday.

Feeling is running so high among partisans of the Presidential candidates, for which Mexicans voted last Sunday, that an extraordinary session of the Mexican Congress has been summoned for July 25, instead of September 1, the date of the regular session for the announcement of ballot results.

Anglo-Japanese Talks

"Satisfactory Progress" Reported

FROM REUTER'S CORRESPONDENT.

TOKYO, Friday.

"Satisfactory progress" is being made in the negotiations between Britain and Japan concerning supplies to China through Burma. This was stated by the Japanese Foreign Office spokesman, following a two-hour interview between Sir Robert Craigie, the British Ambassador, and Mr. Arita, the Japanese Foreign Minister, this afternoon.

It was hoped to issue a fuller statement shortly, the spokesman added.

At an interview earlier to-day he was questioned about reports of consultation between Great Britain and the United States regarding the Burma route. He replied that it was up to the two countries to decide whether consultation should take place. Japan had nothing to do with the matter, about which she was "not particular."

Asked whether the position regarding the stoppage of supplies through French Indo-China was satisfactory, the spokesman said everything was going very smoothly, and the Japanese inspectorate investigating conditions on the spot was functioning satisfactorily, with the full co-operation of the French authorities.

The despatch of another Japanese inspectorate, this time to the French-leased territory of Kwang Chow-Wan, in South China, some 250 miles south-west of Hong Kong, was announced in an official *communiqué* by the naval section of the Japanese Imperial Headquarters to-day.

The *communiqué* said the Japanese Navy had decided to send ten inspectors "to observe the actual conditions of the French stoppage of the transportation of material and goods to the Chiang Kai-Shek *régime* through Kwang Chow-Wan."

It was learned in London last night that Sir Robert Craigie, the British Ambassador in Tokyo, has had a further conversation with Mr. Arita, the Japanese Foreign Secretary, on the question of supplies to China via Burma.

A full report of the conversation has not yet reached London, but it is understood that the discussions are likely to continue.

PATROL YACHT SUNK IN BOMBING ATTACK

H.M. Patrol Yacht, Warrior 2—Captain A. E. Johnston, R.N.—sank as the result of an enemy bombing attack in the English Channel on Thursday, a British Admiralty *communiqué* stated last night.

"One rating was killed, and his next-of-kin has been informed.

"The remainder of the crew have been landed safely."

Warrior II., according to the Yachting Register of 1939, was a twin screw vessel, 530 tons net, belonging to Southampton and owned by the Rev. M. Hoyes.

AMERICAN AMBASSADOR TO FRANCE IN MADRID

BY ASSOCIATED PRESS.

MADRID, Friday.

Mr. William C. Bullitt, American Ambassador to France, looking thinner but cheerful, arrived in Madrid to-day by 'plane from Barcelona.

Mr. Anthony J. Drexel Biddle, jun., Ambassador to Poland, is on his way from San Sebastian to confer with Mr. Bullitt and Mr. A. W. Waddell, American Ambassador to Spain.

£24,250,000 CONTRACTS FOR U.S. NAVY

FROM REUTER'S CORRESPONDENT.

WASHINGTON, Friday.

The Navy Department, it is announced, has awarded record peace-time contracts, totalling $137,000,000 (about £24,250,000), as part of its programme to build up the Pacific and Atlantic Fleets.

BRITAIN DESTROYS 11 GERMAN 'PLANES

Six Shot Down During Attack on a Convoy

MANY DEAD IN RAID ON SCOTTISH PORT

ELEVEN German bombers were destroyed in yesterday's air raids on Britain. Six of these were shot down during an attack on a convoy off the South-East coast, one on the outskirts of a Scottish port, and two off the South-East coast.

It is now reported that during Thursday's fighting around the coasts twenty-three German aircraft were destroyed.

Three anti-aircraft guns were responsible for the shooting down of three machines during the fighting over the South-East coast on Thursday.

When a town in the North-East of Scotland was bombed yesterday several people lost their lives, including a lorry-driver, who was sheltering under his horse. The horse also was killed.

Last night's British Air Ministry communiqué, in a review of the operations over Britain and of the work of the Royal Air Force on the Continent, stated:—

"Last night Royal Air Force bombers attacked enemy aerodromes in Holland, and munition works, blast furnaces and other objectives in Germany.

"Three of our aircraft are missing.

"In the course of reconnaissance over Boulogne yesterday aircraft of the Coastal Command bombed a concentration of barges, machine-gunned enemy flying-boats moored in the harbour, and damaged lock gates.

"This morning, in an attack on a convoy off the South-East coast, six German aircraft were destroyed and others damaged by British fighters.

"This afternoon three other bombers were brought down, one on the outskirts of a Scottish port, and two others off the South-East coast. Two of these were destroyed by fighters, the other by A.A. fire.

"In all, to-day, ten enemy bombers have been destroyed, including a Heinkel, which was shot down into the sea by an Anson aircraft of the Coastal Command.

"Two of our fighters are missing."

Later last night it was announced that eleven aeroplanes had been shot down during the day.

"It is now confirmed that in the engagements that took place round our coasts yesterday a total of twenty-three German aircraft were destroyed."

BOMB HAVOC IN A TOWN

Several people were killed in a raid on a North-East Scottish town yesterday. They included some workmen in a building and a lorry driver who was sheltering under his horse, which was also killed. Several people standing in a doorway were injured.

When two bombs fell in a granite yard one wrecked the interior, and the manager was seriously injured.

An Air Ministry and Home Security *communiqué* stated yesterday that a German bomber, flying at a great height, dropped a number of bombs, which fell in various parts of a town on the north-east coast of Scotland yesterday afternoon. Damage was caused, and a number of persons were killed and injured.

The bomber was intercepted by fighters of the Royal Air Force and shot down in the outskirts of the town.

DIVE FROM THE CLOUDS

A German 'plane dived out of the clouds over a Welsh district yesterday evening, and immediately afterwards a British machine went in pursuit.

The German dropped a few bombs, two of which fell in water, another landed in a field, and windows of nearby houses were broken. No damage was reported and there were no casualties.

THREE GUNS—THREE 'PLANES

Crews of three different A.A. guns on the south coast of Britain shared the credit of shooting down the three German aircraft which were destroyed by A.A. fire in Thursday's raids, states the Air Ministry News Services.

A Heinkel 11 was hit when it was flying low in a shallow dive. Six or seven shells were enough to bring it down. As it hit the ground the Heinkel exploded with a great flash.

The second bomber was flying relatively high when A.A. shells began to burst round it. After being hit it dived vertically into the sea.

The third aircraft which the guns brought down was a Messerschmitt 110 fighter.

"As the enemy aircraft came in to attack," one of the gunners said, "they split up so we all had our chance."

FIGHT 6,000 FEET UP

ANSON PUTS DOWN A HEINKEL

The story of a fight between an Anson reconnaissance 'plane of the Costal Command and a Heinkel, which ended in the German 'plane being brought down into the sea, is told by the Air Ministry News Service last night.

The Anson, on convoy duty, was in the locality of a battle between Heinkel bombers and British Spitfires.

"Not content with a back seat, the Anson pilot cut off one of the Heinkels. While escorting the convoy he sighted three Heinkel 110's preparing to attack the ships. He climbed to intercept the bombers, and at 6,000 feet he found six more Heinkels.

"Then the Spitfires appeared. The Heinkels pursued by the British fighters, sped past the Anson at 100 m.p.h. more than its maximum speed.

The Anson fastened on to one of the German bombers. This is what the pilot reported:—

"I did not like the idea of this Heinkel getting away. I dived to the attack and the Heinkel turned and came at me head-on. I let go with my front gun as we closed. A collision seemed imminent, but at the last moment the German swerved swiftly to starboard.

"My turret gunner got him on the beam, and suddenly the Heinkel pancaked on to the sea. One of the crew climbed out on to the water and the bomber sank in a few moments.

"We guided a British ship to the crew's rescue and continued our watch over the convoy."

GREAT DAY FOR HURRICANES

HOW THEY SAVED SHIPPING

A description of yesterday's fighting, issued last night, stated:—

"The first victory of the day was won by six Hurricanes patrolling early this morning off the East Anglia coast. They saved merchant ships from an attack by ten Heinkels. Four of the Heinkels, shattered by the eight-gun Hurricanes, crashed into the sea. The other six were driven off before they could damage the ships.

A little later two Dornier 17's tried to attack the convoy. A single Hurricane pilot from the same section shot down one and damaged the other.

Three Dornier 17's which attacked shipping further south were also unlucky. A Wing Commander in a Hurricane sent one down in flames. His own aircraft was hit in several places, but he managed to land safely.

Around midday Heinkels were being attacked both in the North of Scotland and over the South coast of England. Spitfires shot down a Heinkel 111 over Aberdeenshire. Anti-aircraft gunners on the South coast got another Heinkel. It crashed on land.

7,000 FEET UP

Between 3 and 4 o'clock in the afternoon Hurricanes sighted a Heinkel 111 flying north at 7,000 feet. As they attacked it jettisoned its bombs over the sea. One Hurricane pilot put in a long burst on it. Then there was an explosion in the Heinkel. Bits and pieces were flying off it all over the place. Smoke was coming from it. The pilot had flattened out and was evidently looking for somewhere to get down.

He landed in a flat grass field with only one wheel of his undercarriage down.

The last German bomber, a U 88, also a shipping raider, was claimed by Hurricanes off the Hampshire coast later in the afternoon. It was intercepted under a bank of low clouds and crashed into the sea.

Two of our fighters were lost during the day.

CHILDREN WATCH AIR FIGHT

Children returning from school in a 'bus had the thrill of their lives yesterday when they witnessed a fight to the death between a Hurricane and a Heinkel.

One of the boys, aged 13, stated:—"I saw three Hurricanes and the German machine. One of the Hurricanes tackled the Heinkel and got damaged, because I saw a thin issue of smoke coming from the rear. The Hurricane, however, made a swoop downwards towards the Heinkel and sent out a lot of machine-gun firing which completely crippled the rudder of the German machine, which then seemed to fall in bits.

"The front part of the Heinkel fell down behind a hill at a terrific speed.

"The other two Hurricanes seemed to prevent the Heinkel from escaping, and making sure that the Hurricane, which had been badly crippled, and the Heinkel would have it out between themselves. The Hurricane won. It was a great thrill for us."

MALTA RAIDERS DRIVEN OFF

MALTA, Friday.

R.A.F. fighters drove off Italian aircraft that were approaching Malta shortly after 4 p.m. to-day. No bombs were dropped.

One enemy machine, it is reported, was damaged, and unlikely to reach its base.

Malta had previously been free from raid-

ing 'planes for 41 hours.—(P.A. War Special.)

R.A.F. FLY DEEP INTO GERMANY

ONE HUNDRED BOMBS ON AN AIR BASE

Aerodromes in Holland, used as bases for German raids on Britain, were attacked and extensively damaged on Thursday night by heavy bombers of the Royal Air Force, states the British Air Ministry News Service; other British night raiders penetrated deep into Germany.

Rotterdam's principal airport at Waalhaven was repeatedly bombed in a series of attacks which lasted for nearly two hours. Hits were made on many parts of the aerodrome with high explosive bombs, and several fires were started.

At Schipol aerodrome, on the outskirts of Amsterdam, bombs struck the runways and exploded among the airport buildings.

More than a hundred high explosive and incendiary bombs were dropped on the air base at Texel. At Oostvoorne, on the Dutch mainland, a searchlight battery was extinguished when a salvo of heavy bombs burst close by. Bombs were also dropped on the aerodrome at Haamstnade, on the island of Schouwen.

FLYING IN SNOWSTORM

Other sections of the night raiding force attacked military objectives inside Germany and damaged widely dispersed targets, despite heavy storms of rain, hail, and snow, and severe icing conditions. Munition works at Ludwigshaven and near Cologne were located and bombed by the light of parachute flares.

Blast furnaces at Siegburg, fourteen miles from Cologne, were attacked with heavy calibre bombs; and at Mutterstadt, to the west of Ludwigshaven, a series of explosions, followed by an outbreak of fire, resulted from a low-level attack on a large factory. In a raid on the docks at Bremen, carried out shortly after midnight, buildings were hit and a large fire started. The aircraft responsible for this attack had part of one airscrew shot off by A.A. fire, but was able to complete its task and return safely.

SERIES OF EXPLOSIONS

Another night raider, penetrating 300 miles into enemy territory, successfully attacked a large factory building on the fringe of Strasbourg, in Southern Germany. Salvos of bombs straddled the target, and after two large warehouses had been hit, the raider's crew watched a continuous series of explosions occurring on the ground below.

Incendiary bombs started several fires, which were soon burning fiercely; and one great blaze was still plainly visible when the aircraft was 60 miles on his homeward course.

70 FLIGHTS OVER ITALIAN TERRITORY

EXTENSIVE DAMAGE BY R.A.F.

PRESS ASSOCIATION WAR SPECIAL.

ADEN, Friday.

During the first month's operations aircraft of the Aden Command flew over Italian territory on more than seventy occasions. They engaged in much low-level and dive-bombing, and did extensive damage to aircraft, petrol dumps, munition stores, hangars and military buildings.

All this was achieved with the loss of only one 'plane.

The first reconnaissance flight was made over Italian territory on June 11, less than twenty-four hours after Mussolini had announced Italy's entry into the war.

The next day two effective raids were carried out, and considerable military damage was done. By contrast, the three Italian raids on Aden have been singularly ineffective.

Bombing was from very high altitudes, and no military damage was done.

Italian losses amount to, at least, 20 'planes.

ITALIANS ADMIT SPEED OF R.A.F.

ROME, Friday.

Claiming that three British fighters were shot down by Italian bombers during a raid on Malta on Wednesday, the official Italian News Agency to-night adds this comment:—"This success deserves to be emphasised, as the 'planes shot down were very fast and powerfully armed."

It was announced in Malta on Wednesday night that three Italian bombers were brought down by anti-aircraft fire and British fighters during a raid on the island that day. A fourth machine was so badly damaged that it was not likely to reach its base.

No British loss was reported.—Press Association War Special.

OBITUARY

CAPTAIN HUBERT PRESTON

The death occurred yesterday of Captain the Hon. Hubert Anthony John Preston, M.C., son of the fourteenth Viscount Gormanston, at Marlfield, Cabinteely, Co. Dublin.

Captain Preston, who was aged 55, served during the Great War in the 18th Royal Irish Regiment, receiving the Military Cross and being three times mentioned in despatches. He was twice wounded.

He was educated at the Oratory School, Birmingham, and shortly after leaving there went to the Argentine, where he farmed for seven years. He then returned during the war years. While in France he was severely gassed, and this seriously affected his health in later years, when he frequently visited Tangier to benefit from the climate.

He was keen on hunting and racing, and rode with the Meath and the Louth.

UNEMPLOYMENT IN THE NORTH

FROM OUR CORRESPONDENT.

BELFAST, Friday.

The Northern Minister of Labour (Mr. John F. Gordon), in a statement to-day replies to criticisms made in the Northern Parliament, and elsewhere, upon the fact that the number of unemployed in the North is now higher than at the commencement of the war. He states that the number of men registered as unemployed in Northern Ireland is approximately 40,000. Of these not more than 28,000 are physically fit.

It is not possible for the Ministry to order men to undertake such work as filling sandbags, digging trenches, erecting road obstructions, and so on, as a condition of the continued receipt of unemployment pay. Such work can be undertaken, of course, by the military authorities with the labour at their disposal, but if men are engaged on such work in a civilian capacity they must be paid the recognised rates of wages.

HAVE YOU FILLED IN CROSSWORD?
SEE PAGE 3
1st Prize
£25
FREE HOLIDAY OR CASH
Unlimited Consolation
Awards for Runners-up

WILL BRITAIN BE ATTACKED?

POSSIBLE GERMAN PLAN

RECENT MILITARY EVENTS

BY OUR MILITARY CORRESPONDENT.

A REPORT has just come from Rumania to the effect that Germany does not intend to attack Britain directly at this moment, but rather to organise a sort of modern "Continental System" against her. The report, being German-inspired, may be designed with a view to lulling Britain into a false sense of security. On the other hand, it may be a plain statement of fact. At all events, the progress of the war since the French collapse fits in well enough with this latter explanation. It is, accordingly, worth our while analysing recent military events in the more particularly British theatre of operations.

As regards actual invasion moves, the only rumour is the "glider" one from a Swedish source. This is to the effect that trains of gliders—each containing a squad—to be towed by aircraft, are being prepared with a view to flying in greater numbers of men and greater quantities of material. This device has already been employed at least once—in Belgium some two months ago. It has the advantage that a glider, once the tow is cast off does not need as extensive a landing ground as a 'plane—and if smashed up entails a far less important loss. Some additional colour is given to the rumour by reason of the fact that "glide-bombing" has made its appearance. The bomber approaches at a great height, shuts off his engine, and slides down silently, in order to evade A.A. defences, before getting to close quarters.

SUBMARINE CAMPAIGN

This, however, is only a possibility, so far. The actual intensification of effort has taken only the forms of heavier submarine and aerial effort. It was only natural that the submarine campaign should be intensified—for two quite obvious reasons. Far more submarines are available since the entry of Italy into the war; appreciably fewer anti-submarine craft are operating since the immobilisation of the French Navy. In the circumstances, it would not be surprising to find sinkings very materially increased: yet any figures claimed by Germany are far below those of the heavy months in the last war; and from now on, with shortening daylight, they are unlikely to increase. Nor has there, up to now, been any attempt to supplement their attack by surface raiders.

And so, by a process of elimination, we come to find that just now it is the German aerial arm that is responsible for the main effort. Broadly speaking, all its work is connected with blockade activity, in one way or another. Any towns bombed have been coast towns—mainly on the South and East coasts. Sometimes naval harbours have been attacked, sometimes mercantile ports: but always it was some marine interest that was struck at. One area that has received particular attention is the Bristol Channel. It is interesting, by the way, to note how the British and Germans differ in their method of narrating attacks: the former indicate only the general area, the latter mention specific localities. "South-West England," in the context, includes Milford Haven.

ATTACKS ON CONVOYS

But by far the most interesting aspect of this air-blockade is afforded by the attacks on convoys of merchantmen. A number of these have taken place; and they have been made in great strength and pressed with method and determination. That on July 10th is typical, the convoy being attacked by waves of 'planes. In face of such attacks it is inevitable that losses should be incurred—both among the merchantmen and the escorting men-of-war. But the only important question on this score is whether or not the losses are crippling—either in cargo ships or warships. Crippling losses in either sort would be decisive; but there appears to be no sign of such at present.

The fact is that some years ago the British Admiralty foresaw the need of special A.A. escort ships. Two classes were developed, an oceanic and a coastwise. The former was composed of obsolescent light cruisers, rearmed so that all their guns could fire skywards; and they have as many as 10 4-in. A.A. pieces, as well as automatic armament. They are still knots faster than the ordinary liner. The coastal boats were specially built. They are about the size of a small destroyer, but much slower—19 knots or so. They have a very shallow draught—only 9 feet—and the terrific A.A. battery, for their tonnage, of eight 4-in. guns. In addition, convoys can also be met by their own aircraft, and accompanied up-Channel for the entire 300 miles—being relayed from one friendly formation to another all along.

AIR POWER

In fact, the really remarkable thing is—not that convoys are being heavily attacked in the Channel, nor that they are suffering fairly serious loss—but that they are still using the Channel at all. It certainly does appear to indicate that air power—unless quite overwhelming—has not yet the last word in the argument. As far as we can gather, convoys continue to use the Channel—dropping the respective quotas, if need be, at Falmouth, Plymouth, Portland, Southampton—the main bodies holding on.

Nor is this altogether surprising. The convoy of to-day is, to all intents and purposes, a completely naval affair. It is not at all the tentative, rather amateurish business of 1917. Every merchant captain has been handling his ship in convoy for nearly eleven months. A great number have done short courses at naval centres in the theory as well. There is no lack of signallers and steersmen, while the engine-room staffs are equally well schooled. And, of course, the escort duty is now down in the bones of the warship *personnel*. From the first they regarded it as their main function anyhow. The only new problem was how to fit on the A.A. additions. At least a quite respectable effort in this direction is being made.

AUCTION SALES

MESSRS. BATTERSBY AND CO.

Messrs. Battersby and Co. announce the following sales in our auction columns to-day. On Tuesday next at 12 o'clock they will offer for sale at the premises, 15-16 Old Kilmainham, very extensive freehold premises, builder's yard, workshops, etc., and immediately afterwards they will sell the entire valuable plant, machinery, tools, fittings, equipments, stock-in-trade, etc. On Tuesday, the 23rd instant, and following day, they will sell by auction at 12 o'clock at 23 Merrion square the contents of the residence, comprising antique and reproduction furniture, oil paintings, Erard piano, and old Irish silver and Sheffield plate. On Tuesday, the 30th July, they will sell "Springfield House," Cabra, having already sold the property, the entire contents of the residence, which comprise antique and modern furniture, rosewood cased piano-player, and Chippendale furniture. Full details in our auction columns on back page.

MESSRS. CORRIGAN AND CO.

Wednesday, 31st July, at 2.30, is the time of this firm's next auction, to be held in the property saleroom, at 4 Grafton street. Included is the residence, 20 Royal terrace, W., Dun Laoghaire, recommended to both investors and those seeking a private residence. Another lot is 26 Mountpleasant square, Ranelagh, in a pleasantly secluded part, overlooking the square.

MR. E. J. CONNOLLY.

Mr. Edward J. Connolly will offer at his saleroom next Wednesday, 70 Willfield road, Ballsbridge, a well-built, modern, red-brick house. On Tuesday, 23rd instant, at Bantry, Co. Cork, he will offer for sale the spinning, weaving and finishing machinery of the Irish Silk and Wool Weavers, Ltd., lately acquired by them from the Bantry Textiles, Ltd. On Friday, 26th July, on the premises, he will offer the house, 3 Cambridge road, Rathmines, together with the entire household furnishings. Details in advertising columns.

"THE HOUSEFINDER."

Mr. Albert MacArthur, "The Housefinder," will sell at MacArthur House, 17 D'Olier street, on Tuesday, 23rd July, a vacant shop premises, with three self-contained flats over, at 4a Lower Baggot street; large city house as investment, No. 59 Mountjoy square, compact house, 43 Foyle road, Fairview; three houses let to excellent tenants at Nos. 91, 107 and 109 Fritzenville road, Sandymount; a neat cottage-style house, 102 North Strand road; substantial, three-storey corner house, 4 North William street; also vacant shop and house, 12 Summerhill parade. On Tuesday, 30th July, "The Housefinder" will offer for sale the detached residence, "Castle House," Dublin road, Kilbarrack, standing on one acre; semi-detached residence, "Lerstan," 43 Greygates, Mount Merrion; two houses, 31 and 33 Haroldville avenue (No. 31 vacant and No. 33 let to monthly tenant); large city house let to tenants, 58 Mountjoy square, £218 yearly from 5/4; and 5 Lower Rutland street, and a neat vacant house, 12 Bayview avenue, North Strand; also compact modern house, 46 Shanid road, Killiney Park. Full details in our advertisement columns.

GERMAN REPORT ON RECENT FIGHTING

FIGURES DENIED IN BRITAIN

BERLIN, Friday.

To-day's German High Command *communique* stated:—

"On July 11 squadrons of fighters and dive-bombers attacked aerodromes, ports, and armament plants in the south and centre of England, as well as ships off the east and south coasts of England. In the harbours of Plymouth and Lowestoft port equipment was hit by bombs. In Portsmouth and the industrial factories at Burton-on-Trent big fires were caused by bombs.

"In the Channel, one tanker of 15,000 tons and four merchantmen totalling 15,000 tons, were sunk. Nine other merchantmen were heavily damaged by direct hits with bombs. In the course of these attacks, our fighters and dive-bombers, as well as our fighters and destroyer planes, shot down several enemy fighters.

"Enemy bombing in Western Germany was small, and caused no damage. The total losses of the enemy yesterday amounted to thirteen planes, three of which were brought down by anti-aircraft fire.

"Seven of our planes are missing.

"TRADE WAR"

"The successes of the Navy and Air Force in the trade war have reached a degree where its effect is making itself felt in England. Up to July 8, 1940, the following tonnage has been sunk:—

"A—Through torpedo hits and successful mining by our U-boats, 1,920,439 tons. B—Through surface craft and other naval war arms, 1,362,461 tons. C—Through attacks from the air, 1,046,313 tons. This makes a total of 4,329,213 tons of enemy commercial shipping, or shipping useful to the enemy, sunk since the outbreak of war.

"To the number of ships sunk must be added at least 300 ships damaged mostly through action of our Air Force. Most of them were hit so heavily that they can no longer be used, or will be out of action for months owing to the necessary repairs."

BRITISH REPLY

The Press Association learns in authoritative quarters that the German figure of 4,329,213 tons for British shipping sunk is more than four times the total of British losses up to July 1. Germany has lost about 877,000 tons of merchant shipping, and Italy about 244,000 tons.

This totals 1,121,000 tons of enemy merchant shipping captured, scuttled or sunk, or more than the total shipping losses from the outbreak of war to July 1.—(Press Association War Special.)

GIANT SECRET U.S. MILITARY LORRY

CAN CARRY TWO 6-INCH GUNS

FROM REUTER'S CORRESPONDENT.

LOS ANGELES, Friday.

The existence of a new giant secret military lorry, capable of carrying two 6-inch guns, was revealed to-day when a fire of suspicious origin broke out at the place where the lorry has been undergoing extensive tests by Army engineers for the past four months.

According to a spokesman of the company which is manufacturing the lorry, it is driven by a marine Diesel engine, and is capable of a speed of 65 miles per hour.

It is driven by twelve rear wheels, and can carry a 20-ton load. It is as wide as an ordinary street. The lorry was not touched by the fire.

CHILDREN SEE SUBMARINE CHASE

PRESS ASSOCIATION WAR SPECIAL.

HALIFAX (NOVA SCOTIA), Friday.

A passenger on board one of the two liners, which brought nearly two thousand children from the British Isles to-day, reported that a submarine was attacked during the voyage, though naval sources in Ottawa state that they have no knowledge of the incident. He said that the submarine was sighted by a convoying 'plane, whereupon a British warship sped to the scene and dropped depth charges. Later oil patches were seen on the surface.

Other passengers reported sighting several submarines.

Fire from an escorting warship was believed to have been responsible for sinking one when their liner was two days out, they said.

The other submarines were apparently frightened by depth charges.

BRITISH COASTAL VESSELS TO BE IMMOBILISED

The British Admiralty, it was announced last night, have made an order requiring vessels on the coasts of the United Kingdom either to be immobilised entirely or rendered incapable of use if left unattended, on the East and South coasts from Berwick to the boundary of Dorset and Devonshire. Small passenger vessels and all private and pleasure craft are, wherever possible, to be beached and removed to a distance from the water.

In the same area all other vessels, whenever they are left unattended, are either to be dismantled or else fitted with a locking device sufficiently to render the craft incapable of use. This rule applies to all vessels whatsoever over the remaining part of the coasts of the United Kingdom whenever they are left unattended.

HOLIDAY CRUISE OFFER

Thinking of a cruising holiday this year? Yes, you can cruise in comfort and safety, and at no expense to yourself either, if you are the fortunate winner of the easy summer holiday crossword which appears elsewhere in this issue. The first prize is an eight-day cruise on the Shannon for two, with £10 in cash. It includes first-class accommodation in a luxurious motor yacht, available every Saturday up to September 28th, covering Athlone, Banagher, Portumna, Lough Derg, Clanricarde Castle, Mount Shannon, Holy Island, Killaloe, Clonmacnoise, etc. A cash prize of £25 is available for those who prefer it, and there are also unlimited consolation awards for runners-up.

Whether you are fortunate or not you will find the crossword simple and entertaining. You can fill in one square for 2d. or have four chances for 6d. Entries must be in by Saturday, July 20th.

POLITICAL ARRESTS IN LITHUANIA

Numerous prominent politicians, including several former Ministers, have been arrested in Lithuania, according to the Swiss wireless.—Reuter.

COLONIES CONTRIBUTE TO BRITISH WAR FUNDS

The Trinidad Legislative Council has passed unanimously a resolution offering the whole of the Colony's remaining reserves, totalling £500,000, to the British Government as a free-of-interest loan for the duration of the war. This is the third amount to be voted by the Legislature for Britain's war effort.

A sum of £350,000 sterling for the purchase of war 'planes for the R.A.F. has been remitted to London by the war fund launched by Malayan newspapers.

COMMERCIAL TRAINING.
Morning, Afternoon and Evening Classes at ROSSE COLLEGE, 65 Stephen's Green.
—(Advt.)

TAXI-DRIVER SENTENCED

CONSPIRACY TO MURDER JUSTICE

SEVEN YEARS' PENAL SERVITUDE

DENIS O'NEILL, thirty-four years old taxi driver, of Bachelor's quay, Cork, was sentenced to seven years' penal servitude by the Special Criminal Court in Dublin yesterday for conspiring, with a person or persons not in custody, to murder District Justice D. B. Sullivan at his home, Carrigbrennan House, Little Island, Cork, on the morning of April 17th last. He was found not guilty on charges of attempted murder, possession of firearms without a certificate, and possession of firearms with intent.

Application for leave to appeal was refused. Mr. J. A. McCarthy, K.C., and Mr. G. D. Murnaghan (instructed by Mr. D. O'Donovan, Chief State Solicitor's office) prosecuted, and Mr. G. Y. Goldberg, solicitor, Cork, defended.

Continuing his evidence from the previous day, a police officer said that O'Neill when making his statement asked to have included in it that he was not a member of any illegal organisation. When charged with the offence he replied: "I had neither hand, act nor part in it."

Cross-examined, the officer said that he had investigated a statement about the suspension of O'Neill's driving licence by District Justice Sullivan, and he was satisfied that in point of fact O'Neill continued to drive his motor car in pursuance of an order made by the District Justice pending the decision of the Circuit Judge on appeal.

Mr. Goldberg—So that he did not lose a day's work, and, so far from being revengeful towards the District Justice, he should have been grateful to him?—One would expect so.

ACCUSED MAN'S EVIDENCE

O'Neill, in evidence, said that early in the morning of the 17th three men stopped his taxi and asked him to take them to Little Island Golf Club. Outside the city one of the men, who was in the front seat with him, told him to drive where he was told. They went up an avenue to a house. One of the men got out. A window of the house was opened and a voice said: "What do you want; who is there?" Three shots were fired, and the men told him to start the engine. He did so, but the taxi would not move as it was stuck. They took him out of the car, and he was forced to walk with them over fields to a car, in which they drove all night. Before they let him out one of the men told him not to report the incident—that if he did he would be shot. A bandage which had been placed over his eyes was removed and he went to the barracks.

Asked if he ever had been a member of an illegal organisation, O'Neill replied: "Never in my life." He had no reason to bear any malice against District Justice Sullivan, and it must have been a coincidence that his taxi was taken by the men that night.

EVIDENCE FOR DEFENCE

Richard Kelleher, called for the defence, said that he was an internee in Cork Jail, and was informed by the President of the Court that he need not answer any question that might incriminate him.

In evidence Kelleher said that he saw O'Neill at about 10 o'clock on the night of the 16th, and was with him until about 2.30 the next morning, during which they drank in several public-houses. He saw three men approach the taxi, and O'Neill said: "This looks like a job." He heard the three men bargaining with O'Neill, and then saw them get into the taxi.

When he went home his wife told him that two detectives had been to the house, so he went "on the run," and was "on the run" until he was arrested and interned. His going "on the run" had not, he said, anything to do with the shooting at District Justice Sullivan's house.

Cross-examined, he said that he had been at that time a member of an organisation.

Mr. Murnaghan—Would you be surprised to know that your finger-prints were found on O'Neill's car?—I pushed his taxi that night at the taxi rank.

The Court adjourned until Tuesday.

GRASS FOR PIGS

MAKING GOOD THE MEAL RATION

DURING the summer pastures will provide a comparatively cheap substitute for part of the pigs' meal rations. Observations at Wye College indicate that even poor pasture will provide the greater part of the ration of in-pig or fattening sows if they are given sufficient range.

The grazing from poor pasture will replace one-third of the meal ration of a nursing sow. A convenient standard is to feed a sow 4lb. of meal per day for each pig in her litter. The grazing from good pasture (five ewe land) will replace more than half the meal ration on such land; a convenient standard is to feed a half-pound of meal per day for each pig in the litter (i.e., 4lb. to a sow nursing eight pigs).

The grazing from poor grassland will replace about one quarter of the meal ration of store pigs, but the grass obtained from good grassland will replace half of the meal ration.

Practically all mixtures which give satisfactory results indoors will give slightly better results with grazing pigs, and, if desirable, swill may be worked into the ration. Grass can replace the millers' offals in the ration. Satisfactory results have been obtained with grazing stores that received a mixture consisting of 92½ per cent. cereal meals, plus 7½ per cent. protein concentrate. This mixture is also being tested with nursing sows as a supplement to grass, and has given satisfactory results to date.

Grass Cuttings

A sow will eat 20-24lb. of young grass per day, but grass that is long enough to cut by scythe and collect by hand has become too old and fibrous for pigs to eat in such large quantities. Of such coarse grass a sow will eat only 10-12lb. Young grass can best be obtained by using a lawn mower, but these machines will only work on a reasonably level surface. A ration of 20-24lb. of lawn mowings per day will replace one-third of the meal ration. During the past two summers, an area of half an acre of poor grassland has provided the cuttings required by 14 sows farrowing at intervals during the summer. On many farms there are lawns which, if manured, watered, and cut a strip at a time, would provide grass cuttings for a considerable number of sows and save during the summer months an appreciable quantity of meal.

MORE SWEDISH PULP FOR GERMANY

Swedish pulp exports to Germany are to be increased by 60 per cent. and paper export by 40 per cent. under the new commercial agreement signed this week between the two countries, according to the German radio.

Germany, on the other hand, is to increase her shipments of coal and coke to Sweden.—(Reuter.)

TWO M.P.'S RETIRE

The *London Gazette* states that Mr. W. T. Kelly (Eddisbury) is appointed Steward of Manor of Northstead, and Colonel R. Cruddas (Nat. C., Wansbeck Division of Northumberland) is appointed Steward of Chiltern Hundreds.

GOVERNMENT TYPISTS.
6 SUCCESSES at the last two Exams. Class now working for September Exam.—McGUIRE'S COLLEGE, 8 Gardiner's Row.
—(Advt.)

Now For YOUR HOLIDAYS

More than ever, in these troubled times, your annual holiday is a vital necessity. For your health's sake you need a break from everyday toil, a change from everyday surroundings. Ensure an enjoyable holiday by planning it NOW. You will find that Ireland Offers a surprising variety of resorts, and splendid value in health, sport, comfort, and holiday happiness. Golf and other sports for the grown ups; safe bathing beaches for the children, pleasant rambles and excursions, various amusements and pastimes for holiday-makers of all categories. Or if yours must be an angling holiday, great opportunities and simply unlimited your enjoyment assured.

EAST COAST
Ireland's east coast is the sunniest and driest region North and South of Dublin, within reach of the city's gaiety and entertainment, are some of Ireland's most favoured resorts.
Northward lies the golden chain of sandy beaches from Dublin Bay past Meath to Carlingford Lough in Louth. Behind this coast stretch the historic Boyne Valley and the diversified landscapes of Cavan, Monaghan and the Westmeath lakelands. Southward perhaps the richer choice of Dublin Bay beat then Laoghaire or Killiney with their sheltered strands and safe bathing, and Wexford to Rosslare. Beyond the hills lie the green plains of Kildare, historic Laoighis, and the valleys of the Slaney, Barrow, and the Nore in County Kilkenny.

SOUTH COAST
Fronting the Atlantic Ocean, enjoying a mild, genial climate, the South Coast of Ireland makes an excellent and popular holiday land. Beautiful coast, from Rosslare to Cork and Kerry, there are golf, coloured beaches, secluded creeks and coves, sheltered pockets where the myrtle and the oleander freely blossom.
As a change from coastal holidays you can explore the lovely valleys of the Suir and Blackwater, the golden vales of Limerick and Tipperary, the mountain regions of Cork and Kerry, the shores of the Lakes of Killarney, Killarney's charm is beauty and interest, a fine variety of contour and colour which packs every excursion with thrills.

WEST COAST
Clare, Galway, Connemara, Mayo, Sligo, Leitrim, Donegal—these spell grandeur, the natural grandeur of the western coast, which nevertheless declares to be unsurpassed in beauty in rugged promontories, towering cliffs, sand-fringed bays, golden beaches backed by precipitous mountains—these beauties go to make the extraordinary western scene. Add to this the countless lakes and rivers, most of them renowned for salmon, sea and brown trout.
For a "different" kind of holiday visit colourful Connemara and Donegal, stors. heather of Ireland's languages, traditions and customs; relax-ate on the eastsides and west of Clare; enjoy the glories of Mayo's Lakes, Moors and mountains; the glamour of Achill Island; the unbelievable beauties of Sligo and Leitrim, and the storied Shannon country of Offaly, Longford and Roscommon.

RAIL AND ROAD FACILITIES
Monthly Excursion Tickets on Irish Railways. "All-in" Tours by road and rail — Circular Tour Tickets — Well-planned Motor Coach tours.

ASK THE I.T.A.
Enquiries regarding any Resort or Itinerary will be promptly answered with particulars of accommodation and tariffs, local facilities, attractions, and amenities. Write, 'phone or call.
IRISH TOURIST ASSOCIATION
Information and Folders Free
14 UPPER O'CONNELL STREET ('Phone 44719) DUBLIN. Belfast Office—28 Howard Street

A Sportsman's Review

A Successor to Bobby Jones? : Lawson Little's Claims: An Incomparable Match-player

By PAUL DENIS

Eight Glorious Years

I CAME across a most interesting article in an American weekly magazine a few days ago, which was entitled: "There will never be another Jones." The author, a great authority on golf, was the Boswell to Bobby Jones's Dr. Johnson in the years of the Atalanta man's world fame, and the article makes a very impressive claim that never again will such a golf genius as Bobby Jones grace this planet. For eight years Jones dominated world golf. He won the American Open title in 1923, 1926, 1929 and 1930, and he was runner-up on at least two other occasions. The American Amateur fell to him in 1924, 1925, 1927, 1928 and 1930, and he was runner-up in 1919 and 1926. Therefore, in American golf, which was vastly superior at that time to British golf, he won major championships each year over a period of eight years. Now, to turn to Britain. He was Open champion in 1926, 1927 and 1930, and Amateur champion in the latter. I certainly do not think his record will ever be touched, especially his feat in winding-up his astounding career with the "grand slam" in 1930, capturing the British and American Open and Amateur championships. Having no more worlds to conquer, he retired from competitive golf, the champion of champions.

Lawson Little's Feats

However, it is still a little early, to my mind, to claim Jones as incomparable until the career of W. Lawson Little is drawing to a close—and at present it is only at its height. In 1934 Little came to England on the American Walker Cup team. In the top foursome he and Johnny Goodman beat Cyril Tolly and Roger Wethered 8 and 6, and in the singles he beat Wethered 7 and 5. He fairly carved his way through the amateur championship at Prestwick, and in the final destroyed the Scottish artisan, J. Wallace, by the record margin of 14 up and 13 to play. His approximate figures for the first 18 holes were 66—the finest golf ever seen in the amateur final. He returned to the States on top of the world and won the American amateur, beating D. Goldman in the final by 8 and 7. Back to England in the following year, he had a majestic progress through to the final of the amateur, but at that stage he had a desperate battle with Dr. William Tweddell, winning on the last green in one of golf's historic encounters. Unshaken by that, he retained his American title, beating Walter Emery in the final, and stood out as unquestionably the finest amateur player in the world. Naturally enough, there were tempting offers to turn professional and Little abandoned his amateur status in 1936.

The Game is Tougher Now

The writer makes one important point about Jones—the scores with which he won his open championships would hardly put him into the first six nowadays. The implements for playing the game have improved so much in the last ten years that it now takes something in the region of an average of seventy over 72 holes to win a major stroke event. Competition also is keener nowadays, for in the States there are simply dozens of young professionals who are capable of staggering figures every so often. The newest sensation there, Jimmy Demaret, of Texas, who won seven major events in eleven starts, reeled off figures which made Jones's look almost insignificant. It is very difficult for one man to get his head above the crowd of great players in the States at present, and it is quite on the cards that Demaret will return to comparative obscurity after his "annus mirabilis," whereas the big figures of the 1920-30 period, men like Walter Hagen, Johnny Farrell, Tommy Armour, Gene Sarazen, Bobby Cruickshank and others, could never shake off Jones. In fact, they seem to have acquired a distinct inferiority complex about him.

New Open Champion

He did not immediately start by outpacing his professional rivals, but he won the Canadian Open from a powerful field of Americans with the fantastic score of 271 for 72 holes. This, I fancy, is the lowest aggregate ever returned in a big championship. From that time Little's progress came to an end for three years. Few, if any, of the big plums fell to him, but he was still playing fine golf, and a couple of weeks ago he came back to the top with a bang, winning the American Open after a tie with Gene Sarazen. They both returned 287, but on the play-off Little had a 70 against his rival's 73. That last score sums up Little's peculiar genius—he is the essence of determination when there is a chance of victory.

Where Little Excels Jones

In one respect he has proved himself superior to Jones—in his ability to win matches over 36 holes. That was the latter's Achilles Heel. When Jones was winning his amateur titles in America there was a qualifying competition, the leading 32 played off over 36 holes, and Jones was almost unbeatable in a match over 36 holes. He was never happy over the shorter distance, which accounts for his lack of success in the British Amateur. Even when he did win it in 1930, he was twice on the edge of defeat at the hands of George Voigt, a fellow-countryman, and Cyril Tolley. Little, a big powerful fellow of the bulldog type, was a fighter to the core, and had he remained an amateur, would possibly have set up a tremendous record as a match-winner. He was the ideal amateur golfer; having tasted success in the American Open he may proceed to emulate his world-famous predecessor.

DUTCHMEN FOR MILITARY SERVICE

EQUIPMENT FROM AMERICA

All Dutchmen in Great Britain between the ages of 20 and 35 who had to register for military service will shortly be called up for training.

The Dutch military authorities have already ordered the most modern military equipment from America.

The Dutch troops will be clad in British battle-dress, with an orange line and the word "Netherlands" on the sleeve. This is being done to prevent the confusion that might be caused by uniforms not familiar to the public.—(P.A. War Special).

A 600 MILES AN HOUR DIVE

NEW 'PLANE FOR BRITAIN TESTED

FROM REUTER'S CORRESPONDENT.

NEW YORK, Friday.

The modified type of the American pursuit 'plane for which the British Purchasing Commission has placed large orders, has been taken into a power dive by an English test pilot at 600 miles an hour.

The pilot found it "very steady," with an absence of the wing flutter which appeared in similar tests of other 'planes. It was superior to any German 'plane now in use, he declared. Production is just getting under way.

ANTI-BLAST CURTAINS

Another A.R.P. idea is a new kind of net material that can be glued to the window panes of houses to prevent glass splintering. The advantage is—it looks like ordinary curtains from the outside and does away with the cheese-board effect of strips of sticky paper. Nor does it obscure the light.

MAN WOUNDED AT TERENURE

At Terenure, Dublin, last night, a young man, Michael Conway, received a slight flesh wound while resisting arrest. He has been detained.

HOSPITALS' TRUST "FIFTEEN HUNDRED"

Hospitals' Trust, 1940, Ltd., announce that the closing date for subscriptions to their "Fifteen Hundred" event is July 20th.

THIS WEEK'S RECIPE

GATEAU SANS-GÊNE

Ingredients: Sponge Foundation:— 3 ozs. castor sugar, 2ozs. butter or margarine, 3ozs. plain flour, 1oz. milled nuts, 1 dessertspoonful coffee essence (size of tin—7 inches diameter, 1½ inches deep). **Crème:**—1 large egg, 2½ozs. castor sugar, 4ozs. butter or margarine, 1 teaspoonful coffee essence. **Praline:**—1oz nuts, 1oz. sugar. **Cigarette Mixture:**—1 small white of egg, 2ozs. castor sugar, 1oz. flour, 1oz. butter or margarine.

To make the Sponge Foundation, beat the eggs add the sugar, and beat together, with the bowl placed over a pan of hot water, until the mixture is thick. Remove from the heat, work the butter in in a warm place until liquid, but not hot, add to the beaten eggs and sugar with the sieved flour, nuts and coffee essence. Bake in the tin (which should be greased and the bottom only lined with paper) for 30 minutes, with the "Regulo" at Mark 5. Turn out of tin and cool.

To make the Crème, beat egg and sugar over a pan of hot water until thick. Add this mixture to the butter, creaming well. Flavour with coffee essence.

To make Praline, heat nuts and sugar together in a saucepan over a low flame until the sugar has caramellised and the nuts "pop." Turn on to an oiled tin or slab to cool. When hard, pound in a mortar with a pestle, or crush with a rolling pin. Add this to two-thirds of the coffee crème.

To make the Cigarettes, whisk egg-whites and sugar together until thick. Whisk in flour and butter (in small pieces). If the mixture is too thick to pour from the spoon, add not more than one tablespoonful of warm water. Spread some mixture thinly on a greased and floured tin, forming six biscuits 2½ inches across. Bake for 3-5 mins. with the "Regulo" at Mark 7. Shape immediately into cornets or roll quickly round a pencil. Bake the remainder of the mixture in the same way. These may be served as flat biscuits with coffee.

To finish the cake, cover the sides and top with the Praline Crème. Pipe the plain coffee crème into the cornets and place them on top of the cake, radiating out to the edge. Pipe any remaining crème between the cornets. Dredge with icing sugar. If liked, 2ozs. brown chopped nuts can be pressed on to the sides of the cake and sprinkled on the crème in the cornets.

The British Embassy in Shanghai denies a report that the British authorities are preparing to evacuate women and children.—(Reuter.)

IRISH NEWS IN BRIEF

Howth Urged to Store Food.—In a notice issued last night the Howth Urban Council urges traders in the district to lay in stores of essential supplies immediately, and to call on customers to store reserves of foodstuffs at once.

* * *

Crown Prosecutors.—The Northern Ireland Attorney-General yesterday made the following announcement:—To be Senior Crown Prosecutor for Co. Tyrone—Mr. B. J. Fox, K.C. To be Senior Crown Prosecutor for Co. Fermanagh—Mr. L. E. Curran, barrister-at-law.

* * *

The Irish Red Cross.—A branch of the Irish Red Cross Society has been formed at Bennettsbridge, Co. Kilkenny, with Mrs. W. Moase as President, Miss S. Mosse, Treasurer, and Mr. J. Ready, Secretary. A branch also has been formed in Naas.

* * *

Malicious Burning Award—Deputy County Court Judge for Armagh, Mr. M. G. Ellison, K.C., in reserved judgment, awarded Messrs. Acheson, Ltd., Portadown, the sum of £12,322 10s. in respect of the malicious burning of their factory premises and stores. Messrs. Acheson claimed £25,000. County Armagh has been fixed as the area of charge. The case was heard at the last Lurgan Quarter Sessions, when judgment was reserved.

* * *

Enjoyable Outing.—The Bray District Staff of the Irish Assurance Co., Ltd., held their annual outing to the Boyne Valley yesterday. Mr. W. J. Flynn, Superintendent, Bray, availed himself of the occasion to make a presentation to Mr. Nicholas Keenan, Assistant Superintendent, Bray, on his transfer to Dublin. He said that Mr. Keenan was a capable, trustworthy and most obliging official, and they wished him the best of luck on his transfer to Dublin.

* * *

Finances of Clare Mental Hospital.—In his annual report, which will be considered at next meeting of the Clare Mental Hospital Committee, Dr. R. D. Brennan, Resident Medical Superintendent, states that the gross expenditure for the year amounted to £29,913, as compared with £29,261 for the previous year. He warned the committee that presenting the estimate for 1940-41 that they were rock-bottom figures, and that nothing less would suffice. Nevertheless, the committee decided to reduce them. He greatly feared that the financial resources would be quite inadequate to meet the strain imposed upon them, and that a supplementary estimate would be inevitable.

* * *

Justice Suggests a Settlement.—At Kilmainham Civil Bill Court yesterday, before District Justice Reddin, Norman French McLaghlen, 1 Lincoln place, sued Captain Edward Gerrard, "Hillcot," Rathfarnham, for £25, alleged to be due for a portrait of defendant, painted in oils by plaintiff, in or about last February. The Justice said that Captain Gerrard had contested this case on principle. He (the Justice) could understand if plaintiff had made a sketch or caricature of defendant

UNIVERSITY COLLEGE, DUBLIN

SUMMER EXAMINATION RESULTS

THE provisional results of the Summer Examinations at University College, Dublin, were:—

First University Examination Leading to the Degrees of M.B., B.Ch., B.A.O.—Honours—Part I. (Chemistry and Experimental Physics)—1st Class—Egwuatu, S. O.; Callanan, J. G.; Jones, E. K., McCarthy, T. D. J., ex aeq.; Galvin, C.; Dolan, Pamela, C.; Cantrell, J. K.; Cunniffe, C. F. **2nd Class**—Jeffers, J. J.; O'Kelly, F. J., ex aeq.; Montague, J. J.; Clancy, T., Tempany, Winifred M., ex aeq.; Crowley, J., Leeu, W. M. B., ex aeq.; Hanley, E. J., McCarthy, J., ex aeq.; Moylett, T. M., ex aeq.; Reilly, M. D. M.; Moore, M. A.; Carr, Esther M., Clancy, J., ex aeq.; Ua Maolchatha, R.; Kelly, J. M., O'Doherty, C. K., ex aeq.; McGeough, J.; Roche-Kelly, E. J. E.; Brady, Kileen, Bransfield, J. J., Heenan, Mary J., ex aeq.; Mulhall, P. F.; Walsh, M. W.; Ryan, T. J. (Newcastle West); Cadigan, D. V., Perry, B. F., Swan, T. T., ex aeq.; Curran, K., Ryan, T. J. (Ballinasloe), ex aeq.

Do.—Part II. (Botany and Zoology)—Honours—1st Class—Tempany, Winifred M. **2nd Class**—Galvin, C.; Dolan, Pamela C.; Leahy, T. C., M.A., H.Dip.Ed.; Brady, Eileen; Brady, C.

Do.—Pass (completed the whole examination)—Ashe, M. P.; Baggott, M. J. P. G.; Barrett, K. F.; Boyd, P. J.; Brady, C.; Brady, Eileen; Brady, L. O.; Bransfield, J. J.; Brugha, Neasa M.; Burley, E. J.; Cadigan, D. V.; Callanan, J. G.; Cantrell, J. K.; Carr, Esther M.; Clancy, J.; Clancy, T.; Clarke, Mairin; Coffey, O. F.; Collins, C.; Corboy, Alice F.; Crowley, J.; Cuddihey, C. F.; Cunniffe, C. F.; Curran, K.; Daly, T. A.; Deighan, J. J.; Delahunty, W. P.; Devine, H. K.; Dixon Lander, B. D.; Doherty, C. J. G.; Dolan, J. A.; Dolan, Pamela C.; Donnelly, O. P.; Doorly, D. J.; Dowling, J.; Drew, Deirdre M.; Durcan, S. F.; Egwuatu, S. O.; Elliott, Bridget P.; Farrell, Margaret M.; Farrell, M. T.; Fitzgerald, A.; Flanagan, J. F.; Flood, E. D.; Foley, S. F.; Galvin, C.; Grogan, T.; Hanley, E. J.; Heenan, Mary J.; Higgins, J. J. D.; Hillery, P. J.; Holohan, M. B.; Humphreys, J. A.; Jeffers, J. J.; Jones, T. K.; Kelly, J. M.; Kennedy, J. T.; Leen, W. M. B.; Lynch, Lucy M.; Lyons, J. B.; McAnerney, T.; McCarthy, J.; McCarthy, T. D. J.; McDermot, Muria G.; McDonald, K. A.; McGeough, J.; McGowan, M. V.; Macken, R. L.; McKnight, L. D. G.; McLaughlin, Anne P. L.; McMenemy, J.; MacNeill, Brigid J.; MacQuillan, J. G.; Maguire, P. P.; Maguire, T. K.; Mansfield, M. O. P.; Meagher, D. J.; Montague, J. J.; Moore, M. A.; Moriarty, Mary; Moylett, T. M.; Mulcahy, Cecilia C.; Mulhall, P. F.; Mulhern, J.; Murphy, Annie; Murphy, D. St. J.; Murray, J. A.; Ni Dhochartaigh, Fiona; O'Connell, J.; O'Connor, D.; O'Connor, F. M.; O'Dea, J. J.; O'Doherty, C. K.; O'Dwyer, J. M.; O'Dwyer, P. J.; O'Flynn, Ellen; O'Kelly, F. J.; O'Loughlin, A. S.; O'Neill, A. L.; Perry, B. F.; Purcell, D. J.; Quane, M. B.; Quinn, M. C.; Quinn, T. A.; Rabbitt, B. A.; Reilly, M. D. M.; Roche-Kelly, E. J. E.; Ruddy, E. J., B.A.; Ryan, Mary T.; Ryan, P.; Ryan, T. F.; Ryan, T. J. (Ballinasloe); Ryan, T. J. (Newcastle-West); Scarisbrick, J. B. P.; Shanahan, J.; Staunton, Mary; Stokes, R.; Swan, T. T.; Tempany, Winifred M.; Ua Maolchatha, R.; Walsh, C.; Walsh, M. W.; Watters, P. J.

Do.—Exempted from further examination in Part I.—Frain, J.; Hagan, J. G.; Maguire, D.; O'Connell, Susan. **Exempted from further examination in Part II.**—Carey, E. P. S. N.; Dowling, Margaret; Leahy, T. C., M.A., H.Dip.Ed.; McLaughlin, J. A.; Mooney, J.; Murphy, S. F.; O'Grady, M. A.; O'Reilly, Mairead M., B.; O'Sullivan, D. P.; Scott, W. O. P.

Second University Examination in Medicine.—Part I.—Pass—Blayney, A. MacA.; Brown, R. A.; Carey, C.; Carey, P. G. J.; Corrigan, J. P.; Cosgrove, P. J.; Delaney, D. J.; Doherty, P. J.; Donnelly, M. P.; Egan, Mary E. A.; Egan, T. O. P.; Feeny, Margaret A.; Gallighan, B.; Givarry, M. J.; Harrold, J. G.; Hayes, C. M. J.; Hegarty, J. G.; Kennedy, D. A.; Killeen, M. P.; Kinsella, J. J.; Loughran, Mary; McAuley, F. D.; McHugh, C. P.; MacLaughlin, Eithne; Meenan, F. C.; Morton, L. J.; Mulvihill, J. T.; O'Doherty, D. J.; O'Hanlon, C. P.; O'Sullivan, J. J.; O'Sullivan, K. P.; O'Toole, P. M.; Ryan, J.; Ryan, J. T.; Ryan, J. L.; Ryan, K. J.; Staunton, T. P.; Styles, S. A., M.Sc., H.Dip.Ed.; Sweeney, C. A.; Thornton, T.; Twomey, P. F.; Yereker, R.

Second University Examination in Medicine.—Honours—1st Class—Amoroso-Centeno, E. H. M.; Shanahan, E. F. **2nd Class**—McMahon, B. O. P.; Crowley, J. M. W., Kinsella, Kathleen, ex aeq.; Purh Maire M.; Bourke, J. J.; McKenna, P. K.; Malone, J. P.; Kelly, H. B., Dillon, W. N., ex aeq. **Pass**—Code, J. N.; Conway, H. J.; Coole, Ellen; Cooney, J. A.; Devane, D. J.; Donnellan, M. J.; Dunne, P. J.; Fitzpatrick, Catherine; Geraghty, P. J.; Grehan, J. P.; King, Margaret; Meehan, P. A.; Mitchell, Winifred M.; Moran, V. P.; Morrissey, T. D.; Muldoon, A. D.; Mullally, J. J.; O'Brien, Moran Aod; O'Connell, W. F.; O'Connor, J.; O'Donnell, A. P.; O'Donovan, T. J.; O'Dwyer, J. J.; O'Flanagan, K. P.; O'Kelly, B. J.; O'Meara, Margaret M.; O'Quigley, J. J.; O'Toole, Bridget S.; Quinn, Ellen M.; Savage, W. J.; Sheridan, E.; Smyth, P. J.; Spelman, J. R. P.; Stack, P. J.

M.B., B.Ch., B.A.O. Degrees Examination—Honours—1st Class—Guinan, Philomena C.; Sheehan, Nuala E.; Geoghegan, F. J. **2nd Class**—Campbell, Mary; Magner, J. W., ex aeq.; Leahy, D. J.; Carney, D.; Hughes, Elizabeth C.; Boland, D. T.; Troy, Elizabeth M., ex aeq.; Corridan, P.; Dunne, T. F. ex aeq. **Pass**—Browne, F. J.; Byrne, A. A.; Connolly, G. A.; Egan, G. P.; Galvin, Mary B.; Gill, A. M. J.; Griffin, M. M.; Groarke, F. L.; Gumbrielle, E. P. P.; Keelaghan, F. J.; Kenny, Mary A.; Laffan, J. P., B.Sc.; Lang, F. J.; Lang, P. V.; Lawlor, M. J.; Leahy, M. R., B.A.; MacDonald, D. C.; McPherson, S. A.; Morrissey, P. J.; Morrissey, W. J.; O'Brien, D. P.; O'Brien, M. J. P.; O'Callaghan, T.; O'Donnell, M. J.; O'Donovan, P. C.; O'Leary, G.; O'Meara, P., B.; O'Neill, C. A.; O'Sullivan, M. G.; Redmond, S. P.; Rhatigan, Eileen; Scanlan, Eileen P.; Sullivan, B.; Tarpey, P. J.

Do.—Exempted from Further Examination in Part I. (Mental Diseases, Medicine and Pathology), Ophthalmology and Midwifery—Corish, W. A. **Exempted from Further Examination in Part I. and Midwifery**—Alston, Patricia. **Exempted from Further Examination in Part II. (Surgery, Ophthalmology and Midwifery), and Pathology**—O'Connor, M.; Sombuntham, P. **Exempted from Further Examination in Part I.**—Byrne, P. H.; Crowley, Ursula M.; Doody, L.; McDermott, J. F.; McMahon, P. M.; Nolan, P. J.; Reilly, Ellen. **Exempted from Further Examination in Part II.**—Coyne, F. J. X. K.; Danaher, J. J. **Exempted from Further Examination in Pathology**—Ewing, J.

M.D. Degree Examination—Connolly, C. M.; Gallagher, J. H.; Sharkey, J.

M.Ch. Degree Examination—McDermott, E. N.

M.A.O. Degree Examination—Barry, A. P.

First University Examination Leading to the Degree of B.D.S.—Pass—Crowley, J.; Hay, E. H.

Second University Examination in Dental Surgery—Part I.—Pass—Berney, G. T.; Gilbride, D. J.; O'Flynn, F.

Second University Examination in Dental Surgery—Honours—2nd Class—Power, Finola M. **Pass**—Larkin, J.; Ni Chionnaith, Aine; O'Brien, F. X.; O'Carroll, P.; O'Donnell, G. J.

Third University Examination in Dental Surgery—Honours—2nd Class—Cox, Mary, C.B. **Pass**—Bourke, Carmel M. S.; Curran, F. A. J.; Digby, Aileen G.; Higgins, J. S.; Kennealy, D. G.; Moloney, J. B.; O'Brien, Annie F.

B.D.S. Degree Examination—Honours—2nd Class—Bradley, T. W. J.; Connell, J. B. **Pass**—McKenna, Mary A.; Roche, P. J.; Sheridan, W.

Diploma in Public Health Examination—Part II.—2nd Class Honours—Kehoe, M. A.; Hanratty, P. A.; Brennan, F. P.; Malley, B.; Duff, F. A. J. M.; O'Hart, F. B.; Walls, J. J. **Pass**—Ahmad, Ghulam; Garragher, A. E. P.; Collins, D. A.; Hanrahan, M.; Kiernan, P. W.; Moloney, J. J.; O'Farrell, W. J.; O'Flynn, P. J.; Phelan, J.; Prendeville, Eleanor M.; Quigley, E. K.; Ryan, J. T.

SILENT "TWELFTH" IN THE NORTH

MESSAGE FROM BELFAST GRAND MASTER

FROM OUR CORRESPONDENT.

BELFAST, Friday.

There were no "Twelfth" demonstrations in Northern Ireland to-day. The various County Grand Orange Lodges recently decided that owing to the war exigencies, and particularly the general desire not to interrupt war work, the usual demonstrations would not be held this year. A number of customary Orange arches were erected, however, in working-class districts of Belfast and Union Jacks were flown from numerous houses.

The Right Hon. Sir Joseph Davison, Belfast County Grand Master, in a message to Belfast Orangemen stated:—

"I would like to pay a tribute to our distinguished brother, Lord Craigavon, for his statement at Kirkistown, County Down, a fortnight ago, and also in the House of Commons yesterday, as to Ulster's position in this time of crisis in the history of our British Empire. He has clearly stated where Ulster stands and we, the loyal sons of the Empire, are prepared faithfully to back him in every way in our power for the protection and defence of our part of it. Ulster stands where it always did."

Instead of demonstrations Church services were held in Belfast and other parts of Northern Ireland.

FROM THE LEGAL DIARY

LAW NOTICES—Saturday, July 13.
IRISH LAND COMMISSION.
At Examiners' Chambers, 89 Merrion Square.
Before Miss Phelan at 11 o'clock—Baron Dunsany, 8.15138, settle schedule.

Found not guilty of the murder of Patrick McCoy, a soldier home on leave, Abdul Rahman (35), an Indian seaman, was acquitted at Manchester. It was alleged that Rahman stabbed the soldier to death with a knife during a publichouse brawl at Liverpool last month.

MOTOR TRADERS' GOLF

AFTER YESTERDAY'S WEDDING, at Santry Church, of Mr. Eric Craigie, second son of Mr. and Mrs. Jack Craigie, St. Helena, Finglas, and Miss P. Delbridge, St. Agnes, Cornwall.

AFTER THE WEDDING, at the Star of the Sea Church, Sandymount, of Mr. William P. Fay, son of Mr. and Mrs. H. E. Fay, St. Michael's, Dalkey, and Miss Lilian Conolly, daughter of the late Mr. Thomas Conolly and Mrs. Conolly, Oaklands, Ballsbridge.

A GROUP of those who took part in the Motor Traders' Golf Competition at Delgany yesterday. From left: Mr. F. C. Flanagan (Manager, Irish Dunlop Company), Mr. F. M. Summerfield, Mr. J. P. Barry, Mr. W. Lemass (Hon. Secretary, Motor Trade Golfing Association), Mr. T. J. Cullen, Mr. H. E. Bell, Mr. C. J. McMullan, Mr. P. McEntagart, Mr. P. T. O'Connell, Mr. H. Grove, Mr. M. Kearney and Mr. A. McDonough. Top (centre): Mr. J. McEvoy, Managing Director of Irish-American Oil Company, who won the Dunlop Cup.

AFTER THE WEDDING yesterday, at St. Kevin's Church, S.C.R., of the Rev. Victor J. Walker and Miss Doris G. Harding.

AFTER THE WEDDING recently, in Mountmellick Parish Church, of the Rev. Maurice A. Handy, son of the late Rev. Leslie A. Handy and Mrs. Handy, Skryne Rectory, Tara, Co. Meath, and Miss Daphne M. Guy, daughter of Mr. and Mrs. James Guy, Mountmellick, Leix.

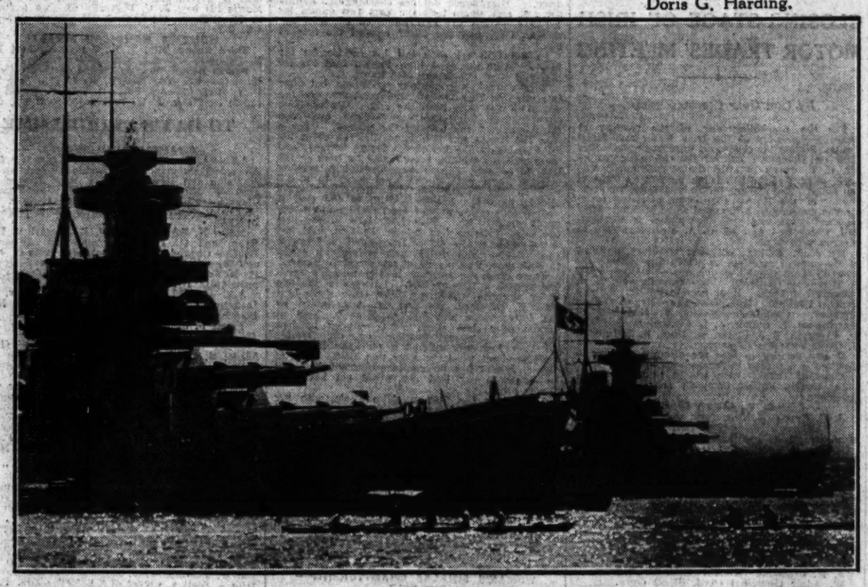

THE GERMAN BATTLESHIP, Scharnhorst (left), which was recently bombed by the R.A.F. while she lay in a floating dock at Kiel. On the right is the Gneisenau.

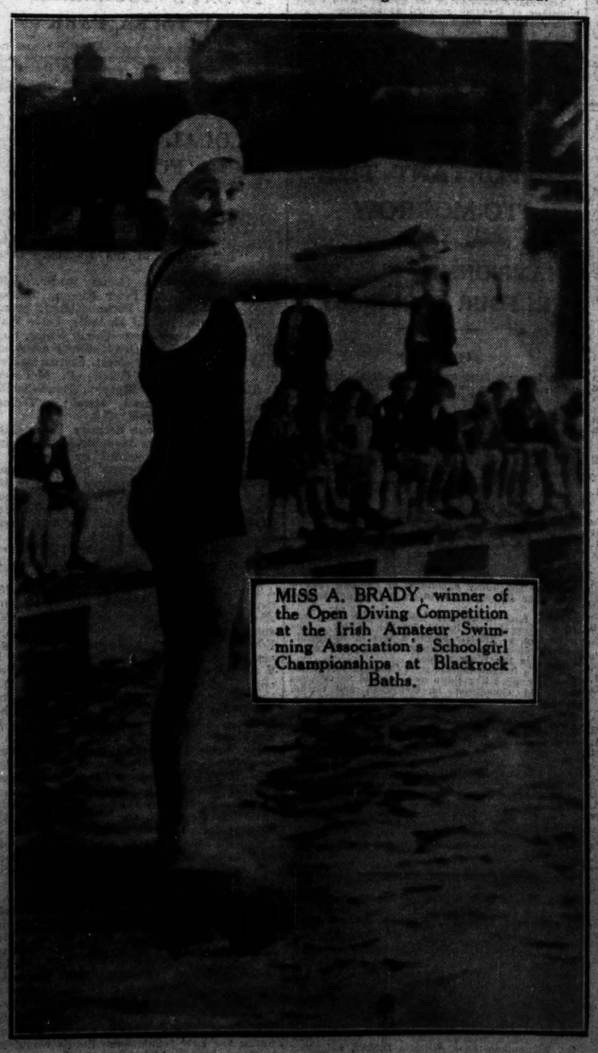

MISS A. BRADY, winner of the Open Diving Competition at the Irish Amateur Swimming Association's Schoolgirl Championships at Blackrock Baths.

MEMBERS of the Tobacco Trade G.S., who were defeated in the final of the Golfing Societies' Cup by the Newspapers' G.S., at Foxrock. In front (from left): C. Carroll, S. Spratt, F. Stearn, W. O'Ferrall and H. Millington. Behind: A. Murphy, P. Lennon, L. C. Wilson, G. Davis, J. McNeill and V. Carroll.

A GROUP of the staff of Messrs. Pim Bros., Ltd., before their recent annual outing to Brittas Bay and Rathdrum.

Anderson Type Steel
AIR RAID SHELTERS
These shelters can be fitted up in your garden, and are despatched ready for erection by unskilled labour. They will shelter 8 people. As there is only a limited supply we advise you to order yours immediately.
PRICE £12 Delivered Dublin Erection extra.
Obtainable from
SMITH & PEARSON LIMITED
NEWCOMEN IRON WORKS DUBLIN
7 Merchants' St., Cork. 64 O'Connell St., Limerick.

SPECIAL FEATURES 1940
MONTHLY TICKETS
IT COSTS VERY LITTLE EXTRA TO TRAVEL FIRST CLASS
are issued on any day, by any train, between All Stations on Great Southern Railways, and are available for return within one month. Break of journey is allowed at as many points en route as desired, in either direction, on the direct line of route.
Examples of Fares from Dublin:—

To	1st Class. s. d.	3rd Class. s. d.
Ashill	43 7	36 0
Arklow	11 5	9 1
Cahirciveen	53 9	43 0
Dingle	54 11	45 4
Kilkee	45 3	36 2
Limerick	28 7	22 10
Rosslare Strand	23 2	18 6
Clifden	38 6	32 6

The Tourist and Excursion Fares Programme, available free of charge, gives full particulars of above and other Holiday Travel Arrangements, including "All-In" Tours, the cost of which includes your Travel Tickets by Rail and Road, First Class Hotel Accommodation and Sight-Seeing, Circular Tour Tickets, etc. Apply now to P. J. FLOYD, Traffic Manager, Kingsbridge, Dublin.
W. H. MORTON, General Manager.
GSR

For Summer Holidays! **You Can't Beat PORTSTEWART**
APPLY TO TOWN CLERK FOR ILLUSTRATED GUIDE.

NORTHERN HOLIDAYS

As there is still apparently some misapprehension on the part of those who would like to arrange holidays in Northern Ireland this year, it is pointed out that it will be found quite easy to comply with recent Northern Ireland Regulation.

The recent Order requires that any person who shall have entered Northern Ireland from any place other than another part of the United Kingdom shall, if so required by the police, satisfy them that his presence is for a purpose which is not detrimental to the preservation of peace and to maintenance of order.

A resident of Eire must have a valid passport or a travel permit card issued by the Eire authorities. Either of these documents may be obtained without difficulty on timely application to the Department of External Affairs in Dublin.

Visitors will find such well-known resorts as Bangor, Ballycastle, Newcastle, Portrush, Portstewart, Rostrevor, etc., less crowded than usual this year, and so they will experience every comfort and consideration. They will also find that travelling facilities are adequate and railway fares reasonable.

CURFEW ON YORKSHIRE COAST

From next Monday a curfew, lasting from one hour after sunset to one hour before sunrise, is to be imposed on a part of the Yorkshire coast, stretching about 45 miles from Scarborough to Withernsea. The curfew applies to the parts of the East Riding of Yorkshire, between the sea and the roads Scarborough-Bridlington-Winstead-Paull, including the roads themselves, and the towns of Filey, Bridlington, Hornsea and Withernsea and the neighbourhood of Hornsea Mere.

WORLD FAMED
ROSAPENNA HOTEL
(Recently acquired by Mr. H. M. S. Catherwood).
SITUATED IN ITS OWN GROUNDS OF 700 ACRES,
IN THE HEART OF THE
DONEGAL HIGHLANDS
- Unsurpassed cuisine—perfect service.
- No rationing.
- H. & C. running water in all bedrooms and special Vi-spring mattresses.
- Golf—18 Hole Championship Course.
- Fishing—Tennis—Sea Bathing.
- Moderate inclusive terms.

Apply for Tariff and reservations to:
Mr. G. Moore—Hotel Manager, Rosapenna.
Cook's —118 Grafton Street, Dublin.
Hewitt's —D'Olier Street, Dublin.
McCalla's —41 Victoria Street, Belfast.

THE IRISH ARMY

The following appointments have been made:—

Lieutenants:—Francis Creedon, Bartholomew James O'Driscoll, Daniel Francis Savage, Stephen John Morrogh.

Second Lieutenants:—Robert Patrick Ryan, Joseph Ahern, Daniel Patrick Barrett, John Busteed, Thomas Francis Crofts, Michael Leahy, Florence O'Donoghue, Jeremiah Galvin, John Kennedy, Michael Patrick Kenny, Denis Daniel Lordan, William Riordan, James Hennessy, William Fraher.

The picture in this page of the Handy-Guy wedding is by courtesy of Messrs. Davis and Co., Westmoreland street, Dublin.

LEOPARDSTOWN PROGRAMME

KNIGHT OF THE BORDER SHOULD SCORE

Likely Double for Colonel Clarke
Daisy's Apron Fancied

TWO outstanding races on this afternoon's card at Leopardstown are the Sandyford Steeplechase and the Killiney T.Y.O. Plate. Nine runners have been declared for the steeplechase, and the inclusion of such high-class jumpers as Jack Chaucer, Knockadroleen and Sterling Duke gives a special interest to the race. Jack Chaucer, winner of the Red Cross Steeplechase and the Irish Grand National, should have benefited by the race at Baldoyle last

Tote Double on Third and Fifth Races.

Saturday, in which he finished fourth, and should be a strong contender for the spoils, especially as the heavy rainfalls of the past few days will have made the going more to his liking. Recent running, however, suggests that

KNIGHT OF THE BORDER

is the best to stand.

Of the eleven declared runners for the Killiney Plate, Sweet Caprice is the only previous winner. Her score was readily gained, and she should again take a lot of beating, while her owner, Colonel Clarke, may win the Three Rock Plate with her half-brother, King's Caprice. Daisy's Apron seems to have a big chance in the Bray Plate. Selections:—

Three Rock Plate—**King's Caprice.**
Juvenile Plate—**Etoile de Lyons.**
Bray Plate—**Daisy's Apron.**
Killiney Plate—**Sweet Caprice.**
Sandyford Steeplechase—**Knight of the Border.**
Tower Plate—**Ballypollard.**

TOTE DOUBLE:

Daisy's Apron and **Knight of the Border.**

3.0—**THREE ROCK PLATE** of 100 sovs. Second 10 sovs., third 5 sovs. A handicap flat race for three years old and upwards. 7f. Age st. lb.

WYELANDS (Mr. W. R. Lysaght)
ABBOT'S OWN (Mrs. E. Scott) D. Rogers 5 9 10
O'Sullivan a 9 7
KING'S CAPRICE (Col. Clarke) Canty 4 9 0
SUNNY STAR (Mrs. G. Robinson) G. Robinson 4 8 7
HAPPY LARRY (Mrs. T. Hyde) T. Hyde 6 8 5
J.W. (Mr. H. M. Hartigan) Owner 3 8 5
BRIGHT EARL (Mr. Thomas Field) Brabazon 5 8 3
DASHING WAVE (Mrs. W. Cahill) Ruttle 4 7 13
VIDES (Vicomte de Fontarce)...Wellesley 3 7 7
SWEET PEACH (Mr. D. Malone) Owner 3 7 7

Above are declared runners.

02 WYELANDS. Carried 9-1 when beaten 1½l. by Chico (7-7), Curragh May (1½m.).

00 ABBOT'S OWN. Carried 12-7 when fifth of 10 to George Dandin (9-9), Baldoyle July (1½m. hurdles). Unplaced with 9-8 to Sunny Star (7-9), Leopardstown June (7f.).

03 KING'S CAPRICE. Carried 9-3 when beaten 2l., 3½l., by Anyway (8-9) and Wine Glass (8-4), Baldoyle July (5f.). Carried 9-3 when sixth of 14 to Wrap Rascal (9-6), Phœnix Park June (5f.). Carried 8-7 when winning 1½l., ½l., from Pancha (8-1) and Breffni Boy (10-1), Phœnix Park, May 25 (5f.). Carried 8-4 when beaten short head by Breffni Boy (9-11), Baldoyle May (5f.). Carried 8-4 when beaten 1l., same, by Limeklin (7-7) and Bray View (8-3), Leopardstown April (1m.).

02 SUNNY STAR. Carried 9-0 when beaten 1½l. by Belrose (8-3), Curragh, June 27 (1m.). Carried 8-6 when beaten 2l. by Skibbereen Eagle (7-12), Curragh, June 13 (1m.). Bright Earl (8-4) was unplaced. Carried 8-2 when beaten 2l. by Terraceford (8-8), Phœnix Park June (1m.). Happy Larry (8-5) was unplaced. See Abbot's Own.

00 HAPPY LARRY. Carried 8-9 when fifth of 10 to Meadow Fescue (8-2), Mallow June (1m. 1f.). See Sunny Star.

00 DASHING WAVE. Carried 8-11 when beaten 3l. 2l., by Ajar (9-7) and Ballymena (8-7), Curragh, June 13 (1m.).

00 BRIGHT EARL. See Sunny Star. Carried 7-7 when fifth of 15 to Broadcaster (7-10), Curragh May (6f. 65yds.).

24 DASHING WAVE. Carried 7-5 when fourth of 13 to Fairfax (9-5), Baldoyle July (7f.). J.W. (8-8) was seventh. Carried 7-4 when fifth of 14 by Dandy Boy (8-1), Bellewstown July (1m.).

00 VIDES. Unplaced with 8-5 to Precious Polly (8-5), Curragh, June 12 (7f.).

00 SWEET PEACH. Unplaced with 7-3 to Radiologist (8-12), Curragh April (1m.).

3.30—**JUVENILE PLATE** of 100 sovs. Second 10 sovs., third 5 sovs. For two years old, maidens at starting. 5f. st. lb.

McCLUSKEY (Mr. G. F. Annesley) Wellesley 8 12
MY GALLANT GREY (Mrs. W. Cahill) Ruttle 8 12
ETOILE DE LYONS (Mr. H. M. Hartigan) Owner 8 12
BARNHILL (Mr. Timothy O'Brien) Maxwell 8 12
FIRESCREEN (Mr. J. P. Farrell) D. Rogers 8 12
PURE FUN (Miss Dorothy Paget) C. A. Rogers 8 12
MKATA (Vicomte de Fontarce) ...Wellesley 8 8
SIR ECHO (Mr. R. Dunne) .....Traffo 8 8
MAHARANEE (Mr. F. Moro O'Ferrall) O'Ferrall 8 8
LINKED SWEETNESS (Maj. V. H. Parr) Maxwell 8 8

Above are declared runners.

00 MY GALLANT GREY. See Firescreen.

02 ETOILE DE LYONS. Carried 8-12 when beaten neck by Fair Ina (9-4), Leopardstown, June (5f.).

0 BARNHILL. Unplaced with 9-0 to Abrapt (8-10), Curragh, April (5f.).

34 FIRESCREEN. Carried 8-12 when fourth of 16 to British United (8-12), Curragh, June 27 (5f.). Carried 8-12 when beaten neck, ¾l., by Steam Roller (8-8) and Clarionet (8-8), Curragh, June 12 (5f.). My Gallant Grey (8-12) was fifth of 15, and Sir Echo (8-8) behind.

02 PURE FUN. Carried 8-12 when beaten a head by Ballymun (8-9), Naas, April (5f.).

4.0—**BRAY PLATE** of 200 sovs. (presented by the Government of Ireland. Winner 75 per cent., second 15 per cent., third 10 per cent. of the stakes, inclusive of entrance fees which will be added to the stakes. A handicap flat race for Irish-trained horses three and four years old fillies. 1m. Age st. lb.

SUNNY STAR (Mrs. G. Robinson) G Robinson 4 9 0
EPILOGUE (Major Shirley)...D. Rogers 3 8 11
BLAND WING (Vicomte de Fontarce) Wellesley 4 8 10
BELROSE (Mr. I. J. Blake).....Blake 3 8 9
POKER CHIP (Sir Percy Loraine) O'Ferrall 3 8 4
MEADOW FESCUE (Mrs. J. McEnery) McEnery 3 8 2
LOPTICAER (Mr. Jos. McGrath) Parkinson 4 8 0
COUNTRY GIRL (Mr. D. Malone) Owner 4 8 0
MORNAS (Sir Harold Gray).....Canty 3 7 12
DAISY'S APRON (Mr. F. McCavanas) Usher 3 7 12
THE SWIFT (Mr. L. Ward)...L. S. Ward 4 7 9

Above are declared runners.

22 SUNNY STAR. See Belrose.

42 LAPLOGUE. Carried 9-6 when beaten 2l. by Gainsworth (9-0), Curragh, June 12 (1m.). Poker Chip (9-0) and Daisy's Apron (9-0) were unplaced.

2 BLAND WING. Carried 9-2 when beaten 2½l. by Avenue (9-2), Curragh, June 26 (1m.).

01 BELROSE. Carried 8-3 when winning 1½l., same, from Sunny Star (9-0) and Mornas (8-0), with Poker Chip (8-7) fourth of 10, and Loptican (8-7) and The Swift (8-1) behind, Curragh, June 27 (1m.).

04 POKER CHIP. See Belrose and Epilogue.

Programmes & Selections for
LEOPARDSTOWN
KILLARNEY
POWERSTOWN
Entries for
PHŒNIX PARK
and
THE CURRAGH
and Topical Articles on
RACING, KENNEL GOLF, TENNIS CRICKET, YACHTING, &c.
appear in to-day's issue of the
IRISH FIELD
On Sale at all Newsagents. Head Office: 11 D'Olier Street, Dublin, and Branches: 58 Donegall Street, Belfast, and 16 Cook Street, Cork.

01 MEADOW FESCUE. Carried 8-2 when winning short head, 1l., from St. Ina (8-1) and Fairwarger (8-0), Mallow, June (1m. 1f.).

00 LOPTICAER. See Belrose.

00 COUNTRY GIRL. Unplaced with 7-7 to Chico (7-7), Curragh, May (1½m.).

30 MORNAS. Unplaced with 7-13 to Anyway (8-9), Baldoyle, July (5f.). See Belrose.

03 DAISY'S APRON. Carried 7-11 when beaten head, 1½l. by Fairfax (9-5) and Dead Level (8-0), Baldoyle, July (7f.). See Epilogue.

40 THE SWIFT. See Belrose. Carried 8-12 when fourth of 10 to Bold Maid (8-1), Phœnix Park, May 25 (1m.).

4.30—**KILLINEY PLATE** of 200 sovs. Second 30 sovs., third 20 sovs. For two years old. 5f. st. lb.

SWEET CAPRICE (Col. Clarke) .....Canty 8 13
MIKADO (Miss D. Paget).....C. A. Rogers 8 10
MICKEY AROON (Mr. H. A. Porter) Brabazon 8 10
McCLUSKEY (Mr. G. F. Annesley) Wellesley 8 10
CAPT ORAN (Mr. M. Arnott .....Owner 8 6
EDA (Capt. F. French Davis) .....Owner 8 6
CADENZA (Major E. C. Doyle).....Dreyer 8 6
CLARIONET (Mrs. D. M. Follett) Wellesley 8 6
WARDEN'S POST (Lt.-Col. Giles Loder) Feilberston 8 6
LIBRE TELEGRAMMES (Mr. J. McLean) H. Garigan 8 6
GOLDEN RELIC (Mrs. R. L. Rogers) D. Rogers 8 6

Above are declared runners.

01 SWEET CAPRICE. Carried 8-8 when winning 2l., 1½l., from Embrasure (8-3) and Polly's Star (8-8), Phœnix Park May 25 (5f.). Eda (8-8) was unplaced.

00 MICKEY AROON. Unplaced with 8-12 to British United (8-12), Curragh June (5f.).

40 CAPTAIN ORAN. Carried 8-6 when fifth of 7 to The White Hart (8-6), Phœnix Park June (5f.). Carried 8-6 when fourth of 10 to Power (8-7), Phœnix Park May 8 (5f.).

00 EDA. Unplaced with 8-8 to Evening Dress (8-8), Phœnix Park Wednesday (5f.). See Sweet Caprice.

32 CLARIONET. Carried 8-8 when beaten neck by Steam Roller (8-8), Curragh June 12 (5f.). Carried 8-6 when beaten 2½l., by First Bloom (8-5) and Blackboard (8-13), Junction June 5 (5f.).

0 WARDEN'S POST. Carried 8-6 when fifth of 11 to Avon King (9-6), Phœnix Park May 25 (5f.).

30 LIBRE TELEGRAMS. Carried 8-1 when 26 (5f.). Carried 8-9 when beaten 2l., short head by Christine (8-9) and Lou's Apron (8-4), Naas June (5f.).

0 GOLDEN RELIC. Unplaced with 8-10 to Astrid (9-3), Curragh May (5f.).

5.0—**SANDYFORD STEEPLECHASE** of 100 sovs. Second 10 sovs., third 5 sovs. A handicap steeplechase. 2½ m. Age st. lb.

JACK CHAUCER (Mr. H. L. Egan) Brabazon a 12 7
KNOCKADROLEEN (Miss B. Kearns) Kearns a 12 3
STERLING DUKE (Mr. H. O'Leary) Ruttle a 11 5
CHIEF COUNT (Mr. G. J. Byrne) Ruttle a 10 5
KNIGHT OF THE BORDER (Miss D. Paget) C. A. Rogers 6 10 5
TOCSIN (Mrs. T. N. Atkinson) ... Arnott a 10 4
SIR BEN (Lord Queenborough) Walker 8 10 4
SWINDON GLORY (Mr. J. A. Maugra) Owner 6 10 2
DRUMBILLA (Mr. John Cox).....Owner 6 10 2

Above are declared runners.

14 JACK CHAUCER. See Knight of the Border and Drumbilla.

11 KNOCKADROLEEN. Carried 13-4 when winning 1½l., ¾l. from My Branch (13-0) and Ballyhooley (12-7). Downpatrick May (3m. 3f. 'chase). Carried 13-0 when winning ¾l., 3l. from Radio Wave (11-3) and Boonara (10-12), Punchestown (3½m. 'chase).

00 STERLING DUKE. See Knight of the Border.

25 CHIEF COUNT. Carried 12-0 when beaten 1½l., ¾l. by Armoured Prince (10-9) and Persian Rose (11-7), Killegran May (3m. 'chase).

13 KNIGHT OF THE BORDER. Carried 10-9 when beaten head by Pulcher (10-5), Baldoyle July (2m. 3f. 'chase). Jack Chaucer (12-7) was fourth of 7 and Sterling Duke (11-3) behind. Carried 10-12 when winning 30l. from Chattis Hill (10-2), Bellewstown July (2m. 'chase).

01 TOCSIN. Carried 10-6 when winning 1½l., ¾l. from Actup (11-7) and Saffron Hill (9-8), Baldoyle May (3m. 'chase).

22 SIR BEN. Carried 12-3 when beaten short head by Free State (11-12), Junction June 29 (2m. 100yds. 'chase). Carried 12-0 when beaten ¾l. by Free State (11-5), Mallow June (2m. 'chase).

00 SWINDON GLORY. Unplaced with 11-3 to Red Uncas (11-2), Naas June (3m. flat). Unplaced with 11-0 to Spirit Level (10-5), Powerstown May (3m. 65yds. 'chase). Carried 11-0 when winning ¾l., 20l., from Ballyhooley (11-11) and Ivy of Rheims (9-12), Navan April (3m. 'chase).

45 DRUMBILLA. Carried 11-4 when beaten 12l., ¾l., by Silver Bernagh (9-7) and Glass Court (10-3), Dundalk April (2m. 300yds. 'chase). Carried 10-1 when fourth of 14 to Jack Chaucer (11-11), Fairyhouse (3½m. 'chase).

5.30—**TOWER PLATE** of 100 sovs. Second 10 sovs., third 5 sovs. A flat race for Irish-trained horses three years old and upwards that are maidens at starting. 1½m. Age st. lb.

AIRGEAD TIRIM (Mr. J. Brown) Owner 5 11 9
ARCHIE'S PRIDE (Mr. J. P. McAuley) Hanahan 5 11 9
KILMORE CROSS (Mr. G. Robinson) Owner 5 11 9
TONTON BAY (Mr. R. R. Smyth) Owner 4 11 9
GUN-MAN (Mr. R. de L. Stedmon) Owner 5 11 9
SMILING MORN (Mr. W. M. Shawe Usher 5 11 9
ST. MARNOCK (Mr. D. Mooney) Owner 5 11 9
AVION (Mr. S. F. Kelly) .....Farrell 3 10 10
GRANDSEN (Mrs. D. R. McKenna) Parkinson 3 10 10
STAGGER (Mr. F. S. Myerscough) Owner 5 10 10
BALLYPOLLARD (Major H. C. Robinson) .....Walker 3 10 10
PARADISE WALK (Mr. J. Steen) .....Lenehan 3 10 10

Above are declared runners.

00 AIRGEAD TIRIM. Unplaced with 10-2 to Boonara, (9-12), Mullingar June (2m. 'chase).

00 ARCHIE'S PRIDE. See Smiling Morn.

3 KILNORE CROSS. Carried 11-7 when beaten 6l., 3l., by Golden View II. (11-7) and Tear Drop (11-7), Navan February (2m.).

00 TONTON BAY. Unplaced with 11-4 to Swindon Beauty (11-12), Bellewstown July (2m.).

0 GUN-MAN. See Smiling Morn.

02 ST. MARNOCK. Carried 11-4 when beaten 4l. by Carrick (11-2), Leopardstown June (2m.).

04 SMILING MORN. Carried 11-10 when fourth of 7 to Golden Jack (11-5), Baldoyle July (1½m.). Paradise Walk (10-7) was fifth and Archie's Pride (11-5) and Gun-Man (11-10) behind.

00 AVION. Carried 9-0 when sixth of 17 to Sea Mount (8-6), Baldoyle May (1m. 1f. 80yds.).

22 GRANSDEN. Carried 8-6 when beaten 4l. by Winnipeg (8-4), Phœnix Park Wednesday (1m.). Carried 8-9 when beaten neck by Glen of Aherlow (8-5), Junction June 29 (2m. 1f.).

25 STAGGER. Carried 8-7 when beaten 2l., 1½l., by River Gem (8-7) and Rathcoole (8-7), Junction June 5 (1½m.). Carried 9-0 when beaten by Wild Wheat (8-1), Leopardstown June (1m. 1f. 60yds.).

Fourball.—O. A. McLennan (Delgany) and C. Stevens (Castle), 9 up; J. V. Hudson (Woodbrook) and D. McMullan (Portmarnock), 7 up (won on a cut); J. F. Dixon (Grange) and C. G. Reeves (Rlm Park), 2 up; J. A. McMullan (Bray) and R. McMahon (Milford), 6 up; H. O. Stanley (Royal Dublin) and W. A. Price (Carragh), 6 up; P. Wynne-Goodwin and T. Murphy (Bellinter Park), 6 up; J. F. Foy (Athlone) and R. Cassy (Athlone), 6 up.

CLUB NOTICES

PORTMARNOCK—To-day, medals, strokes.

HOWTH—To-morrow—Competition for handicaps 18 or over, 18 holes, strokes; special handicap allotted. Also surprise mixed foursomes, 9 holes; draw for partners at 5 p.m.

ELM PARK—To-day—"Brady Cup," 18 holes, strokes.

RATHFARNHAM—Thursday, 11th July—Fourball v. Bogey: N. T. Bailey (14), L. Heaney (17), 4 up.; T. B. Joughin (18), J. C. Millard (18), 4 up; J. Marshall (20), F. Thompson (23), 2 up; W. H. Thrift (9), G. K. Woods (9), all square. To-day—Flag competition, prize presented by Mr. J. F. McGuire.

GREYSTONES—To-day—Medal, strokes.

PORTARLINGTON—To-morrow — Mixed foursomes; draw for partners 3.30 p.m.

MILLTOWN—Ladies' Branch—Prize presented by Mrs. R. Mulcahy—Mrs. Courtney (18) 74, Miss Flood (18) 76; best gross, Dr. Nicholson (9), 80.

Thursday, 18th July—Competition for pass and present members of committee postponed from 11th inst.

KILCRONEY—To-day—Captain's v. hon. secretary's team.

DELGANY—To-day—Men's semi-open (fourball.

GRANGE—To-day—Final Lamsden Memorial Cup, 36 holes, 2 p.m. and 5.30 p.m.

DONNABATE—To-morrow—Under 40 and over 40, match play.

Ladies' Branch.—To-day—Captain's (Mr. B. B. Weakes) prize, 18 holes, strokes. Draws from 9.30. Miss Joan O'Mahony's Prize—Mrs. C. B. Pyke (19), 69; Mrs. C. F. Woakes (27), 69, tied Mrs. Pyke won re-play. Wednesday next—Inter-club match, Donabate v. Malahide, at 6 o'clock. Monthly medal—Miss M. Herlihy (15), all square.

Ladies' Section—Monday next—Prize presented by Mrs. O'Callaghan. Scotch foursomes—Misses Blake and Misses M. and N. Conroy tied with 71 each. Misses Blake won on second nine.

CARRICKMINES—Ladies—Monthly medal postponed to Thursday next, July 18th.

LUCAN—To-day—Sergeant (9) bogey. Draw 3 p.m. Committee meeting 7 p.m. Whit Cup Final—James Donnelly (18) beat M. C. O'Donoghue (14), 3 and 1. Morgan Cup, Final—The Rev. Dr. N. Kevin (9) beat T. Sandes (16). 3 and 2.

CASTLE—To-day—Medal, bogey.

WOODBROOK—To-day—President's (Sir Stanley Cochrane) Cup, 36 holes, strokes. Handicap limit, 10.

KILLORGHY—Ladies' Branch—Prize presented by Mrs. S. Hastley (miss seated holes)—Miss A. O'Kelly (13) 77; Mrs. J. Morgan (24), 41, tied.

MILLTOWN—To-day—Veterans' Cup, 18 holes, strokes, for members of Milltown Club, five-day members, and country members.

SWIMMING

P. KINSELLA WINS LIFFEY RACE

EX-HALF-MILE CHAMPION FINISHES STRONGLY

Inaugurated in 1920, and held annually with increasing success until 1935, the race from Guinness' wharf to Butt Bridge was suspended in that year, until last evening. In the meanwhile the trophy was competed for annually at Dollymount. This year the Leinster Branch decided to revert to the original course, 1½ miles.

A notable absentee was R. N. Case, the outstanding Irish swimmer at all distances, who won the trophy four times. Last year's winner over the Dollymount course, W. H. Ashmore, of Dublin University, was this year's scratchman, conceding up to eight minutes' start to the limit men.

Conceding a handicap of 4m. 30s., the first home, followed by McCluskey (Clontarf), was well in the van 100 yards from O'Connell Bridge, but at this juncture Pat Kinsella, the ex-half-mile champion, came through with a great burst, and took the lead just at the bridge. Collinge passed McCluskey near the bridge. Result:—

1, P. Kinsella (Sandycove) (2 mins.); 2, P. Collinge (Half Moon) (4½ mins.); 3, C. Brady (Sandycove) (6 mins.); 4, J. O'Neill (Clontarf) (5 mins.); 5, J. Cummins (Sandycove) (4 mins.); 6, P. G. Condon (North Dublin) (3 mins.).

44 started, and 42 finished. Won by 30 yards; a touch; ten yards. Time—25 mins. 26 secs.

YACHTING

ROYAL ALFRED CLUB MATCHES

HANDICAPS FOR DUBLIN BAY CLUB EVENTS

The chief events for this afternoon are the two "Corinthian" matches under the flag of the Royal Alfred Yacht Club. These are for the 21ft. and 17ft. classes, the former of which will be sailed at Dun Laoghaire, with a flag gun at 2.55 p.m., while the later will be held at Howth, first gun at 3.15 p.m.

The Dublin Bay S.C. will hold the usual series of races for the club's classes, and for these the handicaps are:—

Class 1—Marama, scratch; Punctilio, 4 mins.; Acushla, 10 mins.; Espanola, 12 mins.; Mavis, 15 mins.; Bonita, 29 mins.; Mercia, 34 mins.; Hazure, 40 mins.; Bonceo, 41 mins.; Happy Days, 44 mins.; Highflyer, 46 mins.

Class 2—Handicap in abeyance pending decision of protest.

Class 3—Eileen, scratch; Silver Moon, 3 mins.; Rita, Hera and Rosemary, 4 mins.; Deliginis and Bobolink, 8 mins.

Class 3 A—Stella, scratch; Iolar, 1 min.; Amy, Daphne, Minx, Oonagh, 2 mins.; Ruby and Nombril, 4 mins.; Mantis, 5 mins.; Tuano, 6 mins.

Class 4—Phyllis, scratch; Coquette, 1 min.; Penelope, 3 mins.; Vela, 5 mins.; Mollie, Barbara, Nesta Bird and Moonmie, 6 mins.; Badger and Jacqueline, 7 mins.; Amyl, Alla, Saryalis and Vega, 8 mins.; Shindilla and Tomboy, 9 mins.; Sprite, Nandor and Glandora, 11 mins.; all others 4 mins.

ROWING

PORTADOWN REGATTA

The programme for the Portadown Regatta today is:—

11.40, Maiden Fours, Heat A—Dublin University v. U.C.D.; 12.0, Heat B—Belfast Commercial v. Portadown; 12.20, Senior Fours, Heat A—D.U.B.C. v. Bann; 12.40, Junior Fours, Heat A—D.U.B.C. v. Queen's; 1.0, Second Senior Fours, Heat A—Bann v. D.U.B.C.; 1.20, Heat A—U.C.D. v. Methodist College; 1.40, Junior Eights, Heat A—Queen's v. D.U.B.C.; 2.0, Senior Fours, Heat B—Winner of A v. U.C.D.; 2.20, Maiden Eights, Heat A—D.U.B.C. v. Portadown; 2.40, Senior Fours, Heat C—Belfast B.C. v. Shannon; 3.10, Second Senior Fours, Heat C—Winner of A v. Belfast Commercial; 3.30, Maiden Eights, Heat B—U.C.D. v. Belfast Commercial.

3.50—Senior Eights Championship of Ireland, Heat A—D.U.B.C. v. Shannon; 4.10, Junior Eights final—Winner of A v. U.C.D.; 4.30, Senior Eights Championship, Heat B—U.C.D. v. Bann.

4.50—Maiden Fours final; 5.10, Second Senior Fours final; 5.30, Junior Fours final; 5.50, Senior Fours final; 6.10, Maiden Eights final; 6.30, Senior Eights Championship final.

CURRAGH SELECTIONS

Our Curragh Correspondent's selections for Leopardstown to-day are:—

Three Rock Plate—**King's Caprice.**
Juvenile Plate—**Etoile de Lyons.**
Bray Plate—**Belrose.**
Killiney Plate—**Sweet Caprice.**
Sandyford Steeplechase—**Sir Ben.**
Tower Plate—**Grandson.**

KILLARNEY MEETING

TUESDAY and WEDNESDAY, JULY 16th and 17th.

Order of Running—First Day.

3.0—Innisfallen Plate. 4.35—Lough Lein Plate.
3.35—Kerry Plate. 5.10—Denise Plate.
4.5—Windsor Lad Cup. 5.40—Totalisator Plate.

Second Day.

3.0—Mackross Plate. 4.35—Visitors' Plate.
3.35—Glena Plate. 5.5—Mangerton Plate.
4.5—Rank Cup. 5.40—Bunrower Plate.

POWERSTOWN PARK MEETING

THURSDAY, JULY 18th.

2.30—Thurles Plate. 4.0—Killkenny Plate.
3.0—Tipperary Plate. 4.30—Sportsman's Plate.
3.30—Clonmel Plate. 5.0—Slievenamon Plate.

PHŒNIX PARK MEETING

SATURDAY, July 20th.

3.0—Kingstown Plate. 4.15—Arnott Plate.
3.35—Kilcock Plate. 4.40—Kinnage Plate.
3.50—Kingsbridge Plte. 5.5—Killiney Plate.

Amateur Riders' Permits

The Stewards of the Turf Club have given permission to Messrs. T. M. Banahan, J. C. Johnston and John Lenehan to ride under Rule 96 (i) Rules of Racing.

GOLF

THE C. E. JACOB CUP AT DELGANY

CLOSING STAGE OF IRISH MOTOR TRADES' MEETING

By Our Golf Correspondent.

For the concluding day of the meeting at Delgany yesterday of the Irish Motor and Allied Trades' Society the conditions were more favourable than on Thursday; but for the cup presented by Mr. C. E. Jacob in 1916 the scoring again was high, control of the ball being difficult at some of the holes. The leading return was made by C. G. Byrne, of the Howth Club, who, receiving seven strokes, finished with the good score of 5 up. Fifty took out cards, and sixty-four played in the 36-hole match won by G. A. McLennan and C. Stevens with 9 up.

Mr. J. P. Burney, outgoing president, presided at the annual meeting, at which the officers for 1940-41 were elected as follows:—President—Mr. J. Thompson (Belfast). Vice-president—Mr. R. J. O'Donnell (Cork). Hon. Secretary—Mr. William Lennan (Dublin). Hon. Treasurer—Mr. C. O'Shea (Dublin). Committee—Messrs. Y. Hamilton, S. Hutchinson, L. Callow, J. L. Crabbe, S. Goodwin, D. J. Smyth, T. J. Cullen, J. C. Huet, L. J. Lemass, J. Quinn and R. C. Flanagan.

It was decided to hold the autumn meeting in Cork on a Saturday in September.

Votes of thanks were passed to the Delgany Club, C. Dunlop Rubber Company and the outgoing president.

C. E. JACOB CUP.

J. G. Byrne (Howth) (recd. 7)—5 up.
A. McDonough (Castletroy) (recd. 5)—3 up (best score for second nine).
W. McMullan (Sutton) (recd. 4)—3 up (second best score for second nine).
A. J. McMullan (Bray) (recd. 3)—3 up.
B. Cross (Cork) (recd. 8)—2 up.
G. McLenaon (Delgany) (recd. 11)—2 up.
C. Dillon (Rlm Park) (recd. 9)—2 up.
T. C. McClenaghan (Clandeboye) (recd. 8)—1 up.
R. Brown (Kilcroney) (recd. 9)—all square.
J. Walsh (Tullamore) (recd. 5)—all square.
J. F. Burney (Milltown) (recd. 11)—all square.
T. V. Dixon (Castle) (recd. 8)—1 down.
P. M. Summerfield (Sutton) (recd. 14)—1 down.
S. M. Bradshaw (Howth) (recd. 8)—2 down.
W. Adair (Douglas) (recd. 5)—2 down.
G. Gibson (Grange) (recd. 9)—2 down.
H. E. Bell (Portmarnock) (recd. 1)—2 down.
F. V. Hudson (Woodbrook) (recd. 11)—3 down.

Fourball.—O. A. McLennan (Delgany) and C. Stevens (Castle), 9 up; J. V. Hudson (Woodbrook) and D. McMullan (Portmarnock), 7 up (won on a cut); J. F. Dixon (Grange) and C. G. Reeves (Rlm Park), 2 up; J. A. McMullan (Bray) and R. McMahon (Milford), 6 up; H. O. Stanley (Royal Dublin) and W. A. Price (Carragh), 6 up; P. Wynne-Goodwin and T. Murphy (Bellinter Park), 6 up; J. F. Foy (Athlone) and R. Cassy (Athlone), 6 up.

CLUB NOTICES

PORTMARNOCK—To-day, medals, strokes.

HOWTH—To-morrow—Competition for handicaps 18 or over, 18 holes, strokes; special handicap allotted. Also surprise mixed foursomes, 9 holes; draw for partners at 5 p.m.

ELM PARK—To-day—"Brady Cup," 18 holes, strokes.

RATHFARNHAM—Thursday, 11th July—Fourball v. Bogey: N. T. Bailey (14), L. Heaney (17), 4 up.; T. B. Joughin (18), J. C. Millard (18), 4 up; J. Marshall (20), F. Thompson (23), 2 up; W. H. Thrift (9), G. K. Woods (9), all square. To-day—Flag competition, prize presented by Mr. J. F. McGuire.

GREYSTONES—To-day—Medal, strokes.

PORTARLINGTON—To-morrow — Mixed foursomes; draw for partners 3.30 p.m.

MILLTOWN—Ladies' Branch—Prize presented by Mrs. R. Mulcahy—Mrs. Courtney (18) 74, Miss Flood (18) 76; best gross, Dr. Nicholson (9), 80.

Thursday, 18th July—Competition for pass and present members of committee postponed from 11th inst.

KILCRONEY—To-day—Captain's v. hon. secretary's team.

DELGANY—To-day—Men's semi-open (fourball.

GRANGE—To-day—Final Lamsden Memorial Cup, 36 holes, 2 p.m. and 5.30 p.m.

DONNABATE—To-morrow—Under 40 and over 40, match play.

Ladies' Branch.—To-day—Captain's (Mr. B. B. Weakes) prize, 18 holes, strokes. Draws from 9.30. Miss Joan O'Mahony's Prize—Mrs. C. B. Pyke (19), 69; Mrs. C. F. Woakes (27), 69, tied Mrs. Pyke won re-play. Wednesday next—Inter-club match, Donabate v. Malahide, at 6 o'clock. Monthly medal—Miss M. Herlihy (15), all square.

Ladies' Section—Monday next—Prize presented by Mrs. O'Callaghan. Scotch foursomes—Misses Blake and Misses M. and N. Conroy tied with 71 each. Misses Blake won on second nine.

CARRICKMINES—Ladies—Monthly medal postponed to Thursday next, July 18th.

LUCAN—To-day—Sergeant (9) bogey. Draw 3 p.m. Committee meeting 7 p.m. Whit Cup Final—James Donnelly (18) beat M. C. O'Donoghue (14), 3 and 1. Morgan Cup, Final—The Rev. Dr. N. Kevin (9) beat T. Sandes (16). 3 and 2.

CASTLE—To-day—Medal, bogey.

WOODBROOK—To-day—President's (Sir Stanley Cochrane) Cup, 36 holes, strokes. Handicap limit, 10.

KILLORGHY—Ladies' Branch—Prize presented by Mrs. S. Hastley (miss seated holes)—Miss A. O'Kelly (13) 77; Mrs. J. Morgan (24), 41, tied.

MILLTOWN—To-day—Veterans' Cup, 18 holes, strokes, for members of Milltown Club, five-day members, and country members.

POLO

TO-DAY'S FIXTURE

Ancients and Moderns will meet in a return match at the A.I.P.C. Ground, Phœnix Park, today at 4.30. Teams:—

Ancients—Mr. C. MacAulay, Mr. J. Johnson, Major C. Kirkwood, Mr. R. H. Usher. Reserve—Mr. D. Jones.

Moderns—Mr. A. Player, Mr. G. V. Malcomson, Mr. D. W. Fribbs, Mr. W. Tyrrell. Reserve—Mr. W. Magee.

Umpire—Mr. J. J. Durack.

Said to have parted a few months after their marriage and then lived next door to each other for 14 years, Mrs. Mary Catherine Joyce, of the Royal Oak, Ruskington, Lincs., and her husband Mr. Walter Joyce, of the Limes, Ruskington, yesterday cross-petitioned for divorce. Each alleged desertion and each denied the charges. A decree *nisi* was granted the husband and Mrs. Joyce's petition was dismissed.

EXPRESSION OF HOPE

Jockey Club's Statement About Racing in England

From Our Travelling Correspondent.

LONDON, Friday Night.

IT is doubtful whether the announcement, so unexpectedly made last night from the Registry Office long after the appearance of the *Calendar*, that the Stewards hope it may be possible to arrange some race meetings in the autumn, will have much effect on the general situation. It is an expression of hope, and contains no promise, and one doubts whether any owner will, on the strength of it, put back into training any horses that have already been removed from their stables.

As already mentioned here, the horses that are being kept in steady work are the two-year-olds that have shown, or are showing, promise, and the good ones among the three-year-olds. Some races for these would have the desirable effect of determining to a certain extent the standard of merit of the first and second season horses.

Relative Form

In the case of the three-year-olds, the four substitute classic races that have been run and the Newmarket Stakes have given us a pretty fair idea of the relative form, as much as we should have at this period in any ordinary year. The last of the classic races, the St. Leger, is the final and determining test of stamina. Perhaps if some racing can be arranged—and many people are still sceptical on the point—it may be possible to have a race over a mile and three-quarters, the distance at which the St. Leger is run.

It is likely that the money offered by the Ascot authority which was not run for at Newmarket last month is still available. In case some such races as the private meetings to which the public are not admitted, are were run in France during the last war, were arranged, and this Ascot money was offered, the prizes would be well worth winning, and the promoters would be indemnified.

Out of the Question

A meeting on such a scale as that at Newmarket last month, when the Derby and Oaks were run for, is probably out of the question. There was violent protest from a section of the public that is ever hostile to racing in any shape or form over that meeting, and the risk will not be taken of holding such another.

Mention was made here some time ago of the circumstances that, although the American owner, Mr. J. E. Widener, sent the horses he had in training in France back to the States in the winter and spring, his brood mares and young stock remained in Normandy. These number nineteen in all, and I see that Mr. Widener, junior, stated yesterday that there is no idea whether they are safe or have been destroyed or removed from the establishment of H. Couturie, where they have been kept.

More than £60,000

Mr. Widener values the lot at more than £50,000, and this possibly is not excessive, considering the quality of most of the mares and the young sires only a year or two out of training.

One of these is Victrix II., who was one of the best three and four years old in his season in France, but failed to stay the distance when he came to England to run for the Ascot Gold Cup, in which he finished fourth. One of Mr. Widener's best-known mares is Confidence, who was a great winner on French courses.

Galtee More.

LAWN TENNIS

IRISH CHAMPIONSHIPS

Fannin Beats Kemp in Great Match at Fitzwilliam

ONCE again wintry conditions prevailed at Fitzwilliam for the Irish Championships, and, as a result, the two semi-finals of the men's doubles, and one semi-final in the mixed and women's doubles could not be played rain setting in heavily in the evening.

The afternoon did produce one very remarkable encounter, A. E. Fannin beating C. A. Kemp in the second semi-final of the men's singles, after three-and-a-half hours. While giving Fannin every credit for a wonderful recovery, one must sympathise with Kemp, who led by two sets to one and 5-4 and 40-love on Fannin's service in the fourth, only to lose in the fifth set.

Kemp never fights a winning game well; he becomes nervous and tentative with the match in his grasp, and so it was on this occasion. He returned Fannin's service into the net to make it 15-40; hit another weak shot into the net, on the next, and Fannin made it deuce with a winning drive. The chance did not come again. Fannin led 6-5, and Kemp took the next two games for 7-6, but he lost the next game on Fannin's service to love, and the latter levelled the sets at 9-7.

In the fifth set each lost his service for the first seven games, and when Fannin held his for 5-3, went out in the next game.

They

THE HIBERNIAN BANK, LIMITED.

INCORPORATED IN IRELAND.
ESTABLISHED 1825.

SUBSCRIBED CAPITAL, 100,000 SHARES OF £20 EACH, £2,000,000
PAID-UP CAPITAL ..... £500,000 RESERVE FUND £740,000

DIRECTORS:
MARTIN FRANCIS MAHONY, Chairman.
JAMES FREDERICK BOYDELL, CHARLES MARTIN O'KELLY.
HENRY JOSEPH CAMPBELL, STAFFORD HEARN ROCHE.
THOMAS VINCENT MURPHY, GEORGE ROCHE (General Manager).

AUDITORS:
KEAN & CO., Chartered Accountants, 30 Westmoreland Street.

HEAD OFFICE:—27 COLLEGE GREEN, DUBLIN.

REPORT OF THE DIRECTORS OF THE HIBERNIAN BANK, LIMITED, to be submitted to the Shareholders at their Ordinary General Meeting, to be held on MONDAY, the 29th day of JULY, 1940, at One o'clock in the afternoon.

The Directors submit to the Shareholders the annexed Balance Sheet as at 30th June, 1940, with relative Profit and Loss Account for the Half-year to that date, and a copy of the Auditors' Report thereon.

	£	s.	d.
After providing for rebate on bills, interest on deposits, bad and doubtful debts and contingencies, the net profits for the half-year amount to	233,341	4	4
To which has to be added:—			
Balance of undivided profits from last Account	27,231	10	9
	£260,572	18	1
The Directors recommend that the balance available be applied as follows:—			
In payment of a dividend for the half-year at the rate of ELEVEN per cent. per annum, subject to deduction of Income Tax	£27,500	0	0
In reduction of Bank Premises Account	5,000	0	0
To next Account	£28,072	18	1
	£260,572	18	1

The Reserve Fund remains at £740,000.

Mr. Charles Ernest Lambkin, owing to reasons of health, felt himself compelled to retire from the Board, on which he had rendered valuable service to the Bank for twenty years. Mr. Henry Joseph Campbell has resigned the position of General Manager and has been co-opted to fill the vacancy on the Board.

Mr. George Roche, who held the position of Secretary, has been appointed General Manager, with a seat on the Board.

Mr. Michael J. Mitchell has been appointed Secretary.

By Order of the Board,
GEORGE ROCHE,
General Manager.

Dublin, 11th July, 1940.

N.H.—The Dividend will be payable on and after Tuesday, the 6th proximo. Shareholders are requested to notify the Secretary of any change of address.

BALANCE SHEET, 30th JUNE, 1940.

Dr. LIABILITIES.	£	s.	d.	Cr. ASSETS.	£	s.	d.
To Capital, viz.—100,000 Shares of £20 each—£2,000,000; amount paid up, £5 per share	500,000	0	0	By Cash in hand and with Bankers	1,220,381	6	5
" Reserve Fund	740,000	0	0	" Investments, viz.:—			
" Consolidated Bank Notes Issued	550,000	0	0	War Loan, National Loans and other Government Stocks (including Stock lodged with the Currency Commission by way of Security for Consolidated Bank Notes outstanding, as per Contra)	4,336,107	15	6
Less: Held by the Bank	26,779	0	0				
				Corporation Stocks, Railway Debenture Stocks, and other Securities	195,214	15	9
					£5,751,643	17	3
" Deposit, Current and other Accounts, including Interest due on Deposits	10,316,156	1	8	" Bills Discounted, Advances on Current Accounts, Loans, etc., after deducting provision for Bad and Doubtful Accounts	6,258,320	7	7
" Sundry Agents	43,371	7	5	Sundry Agents	19,896	3	8
" Rebate on Bills Discounted not at maturity	4,599	15	10	" Bank Premises and Furniture (Head Offices and 56 Branches), at cost, less amounts written off	158,060	11	0
" Profit and Loss Account	60,572	18	1				
	£12,187,921	0	0		£12,187,921	0	0

PROFIT AND LOSS ACCOUNT.
For Half-year ended 30th June, 1940.

To	£	s.	d.	By	£	s.	d.
Expenses of Management, including Directors' Fees (£2,000), Salaries, Pensions and Allowances, Bonuses and Grants to Staff, Rents, Rates, Repairs, Revenue Taxes, and all other outlay	123,757	7	4	Balance from last Account	27,231	10	9
" Dividend to be paid in August, 1940, subject to deduction of Income Tax .. 27,500 0 0				" Gross Profit for Half-year, after providing for Rebate on Bills, Interest on Deposits, Bad and Doubtful Debts and Contingencies	157,096	11	8
" Bank Premises Account	5,000	0	0				
" Balance to next Account	28,072	18	1				
	60,572	18	1				
	£184,330	2	5		£184,330	2	5

AUDITORS' REPORT.

We have obtained all the information and explanations we have required in the course of our examination in detail of the foregoing Profit and Loss Account and Balance Sheet.

We have verified the Investments. Their market value as on 30th June, 1940, is in excess of the amount at which they stand in the Balance Sheet.

We have also verified the Cash and Bills in hand at the Head Office.

The Balance Sheet is, in our opinion, properly drawn up so as to exhibit a true and correct view of the state of the Company's affairs according to the best of our information and the explanations given to us and as shown by the Books of the Company and the Certified Returns from the several Branches.

KEAN & COMPANY, Auditors, Chartered Accountants.

Dublin, 11th July, 1940.

MARTIN F. MAHONY,
THOMAS V. MURPHY, } Directors.
CHARLES M. O'KELLY

GEORGE ROCHE, General Manager.

MUNSTER & LEINSTER BANK LIMITED

(Incorporated in Eire)

CAPITAL SUBSCRIBED	375,000 Shares of £5 each	£1,875,000
CAPITAL PAID-UP	375,000 Shares of £2 each	750,000
RESERVE FUND		800,000
SPECIAL RESERVE FUND		300,000

DIRECTORS.

THOMAS DENNEHY HALLINAN, Esq. | CHARLES EUSTACE MURPHY, Esq.
Rt. Hon. Sir STANLEY HARRINGTON. | WILLIAM REID OGILVIE, Esq.
JOHN MAHONY MAXWELL, Esq. | JOHN FRANCIS PUNCH, Esq.
CORNELIUS WILLIAM WALSH, Esq.

REPORT OF THE DIRECTORS

TO BE PRESENTED AT THE

ONE HUNDRED AND NINTH ORDINARY GENERAL MEETING OF THE SHAREHOLDERS, TO BE HELD AT

THE HEAD OFFICE, SOUTH MALL, CORK, ON

FRIDAY, THE TWENTY-SIXTH DAY OF JULY, 1940.

THE Directors herewith submit to the Shareholders a Statement of the Bank's affairs for the Half-year ended 30th June, 1940, with a copy of the Auditors' Report on the Account and Balance Sheet.

	£	s.	d.
The Profits, after deducting Expenses, providing for Interest on Deposits, Rebate on Bills, and for all Bad and Doubtful Debts, amount to	£59,614	2	4
To which has to be added the balance from the last account	41,894	14	2
Making a total of	£101,508	16	6
The Directors recommend the payment of a Dividend for the Half-year at the rate of 10 per cent. per annum, free of Income Tax	£37,500	0	0
And after transferring to Contingencies Account	12,500	0	0
And applying in reduction of Premises Account	5,000	0	0
And placing to Staff Pensions Fund	5,000	0	0
There will remain to be carried to next account	41,508	16	6
	£101,508	16	6

By Order of the Board,
C. W. WALSH, General Manager.

12th July, 1940.

BALANCE SHEET, 30th JUNE, 1940.

LIABILITIES.	£	s.	d.	ASSETS.	£	s.	d.
Capital: 375,000 Shares of £5 each, £2 paid	750,000	0	0	Cash on hands and with Bankers	3,159,768	19	0
Reserve Fund.. £800,000 0 0				Money at Call	500,000	0	0
Special Reserve Fund	300,000	0	0	Investments— British and Irish Government Stocks (including Securities lodged with the Currency Commission as security for Consolidated Bank Notes outstanding per contra)	11,406,928	8	3
	1,050,000	0	0		214,866,697	7	3
Notes in Circulation:— Consolidated Bank Notes outstanding £900,000 0 0				Bills Discounted	2843,677	5	4
Less held by Bank	44,116	0	0	Overdrafts etc.	11,324,886	11	10
	855,884	0	0		12,168,563	16	2
Deposit, Current and other Accounts	24,430,613	6	7	Bank Premises, Head Office and Branches	380,244	17	8
Profit and Loss:— Balance from 31st Dec., 1939	£41,894	14	2		£27,115,506	3	1
Net Profit for half-year ended 30th June, 1940.	59,614	2	4				
	£101,508	16	6				
Less amount transferred to Contingencies Account, Premises Account and Staff Pensions Fund.	22,500	0	0				
	79,008	16	6				
	£27,115,506	3	1				

JOHN M. MAXWELL,
CHARLES R. MURPHY } Directors.
WILLIAM E. OGILVIE,
C. W. WALSH, General Manager.

A. E. HOSFORD, Secretary.

AUDITORS' CERTIFICATE AND REPORT.

We have audited the above Balance Sheet, examined the books of the Company, and obtained all the information and explanations we have required. We have verified the Cash Balances with London and other Bankers, the Investments of the Bank, and the Securities held against Money at Call. We have to report that, in our opinion, such Balance Sheet is properly drawn up so as to exhibit a true and correct view of the state of the Company's affairs, according to the best of our information and the explanations given to us, and as shown by the books of the Company.

PURTILL & COMPANY, Auditors.

9th July, 1940.

COMPANY NOTICES.

THE DUBLIN (SOUTH) CITY MARKET CO.

NOTICE is hereby given that the next HALF-YEARLY GENERAL MEETING of the Shareholders of this Company will be held in the Company's Board Room, No. 3 FADE STREET, in the City of Dublin, on FRIDAY, the 2nd day of AUGUST, proxime, at the hour of Three o'clock in the Afternoon, to receive the Report of the Directors, to declare a Dividend, and to transact the ordinary business of the Company.

The Share Transfer Books of the Company will be Closed from the 20th instant to the 2nd proximo, both days inclusive.

Dated this 12th day of July, 1940.

By Order,
J. F. LAWRENCE,
Secretary and Manager.

3 Fade street, Dublin.

DUBLIN ARTISANS' DWELLINGS CO., LTD.

12/13 WILLIAM STREET, DUBLIN.

Notice is hereby given that the Transfer Books of the Company will be closed from the Sixteenth to the Twenty-third day of July inst., both dates inclusive.

By Order,
M. F. FLOOD, Secretary.

The British Government has decided against the adoption of a system of identity cards with photograph of the holder for the whole population. Mr Malcolm Macdonald in announcing this said that such a system was wholly impracticable.

FEW FEATURES IN QUIET MARKETS

DUBLIN

Quiet conditions marked the close of the week on the Dublin Stock Exchange yesterday, and the tone, in general, was inclined to be irregular. Home Funds continued to attract attention, and British Funds were quiet and unaltered. Irish Industrials on balance showed little change, and amongst British Industrials, Tobacco issues moved upward.

The Second, Third and Fourth National Loans were unaltered, and 4 p.c. Conversion gained one point at 101, as did 4 p.c. Exchequer Bonds 5/- to 102¼, 4½ p.c. Land Bonds hardened 12/6 to 105⅝, but the Years eased ½ to 99-3¼. 3½ Financial Agreement Loan fell 12/- to 99⅛. 3½ p.c. War Loan unchanged at 99. Dublin Corporation 5 p.c. 1946/76 advanced 1¼ points to 102¼. Elsewhere in this group prices were unchanged.

Bank of Ireland stock repeated 245, but Munster and Leinster were a shade off at 88/-. Guinness Ord. came in for more liquidation, and finished 1/6 down at 94/6. Dublin Tram Ord. were 6d. harder at 8/3, but Alliance Gas Ord. lost a further 3d. to 19/9.

Amongst Irish Industrials, Carroll Ord. fell 3d. to 23/9, while the Pref. advanced 1/- to amongst 21/3. Clondalkin Paper closed 1/- down at 4/10½. Ever Ready Ord. put on 3d. to 8/3. Hammond Lane Ord. quoted 9/6, and the Pref. repeated 20/-. I.C.S. Building gained 1/- point to 45½, while Solus, Irish Sugar and May Roberts (L) Preferences repeated former levels.

British-American Tobacco Ord. higher at 64/6, and Imperials rose 1/9 to 83/3. Coats Ord. were 9d. lower at 26/6, and Courtaulds marked last prices, 24/6.

OFFICIAL QUOTATIONS

GOVERNMENT FUNDS.—3 p.c. Second National Loan (under £200) 106; 4½ p.c. Third do. (104½) 104½ ½; 3½ p.c. Fourth do. (98) 98; 4 p.c. Conversion Loan (100) 101; 3¾ p.c. Financial Agreement (100) 99¼; do. (transferable by Deed) 99⅛; 4 p.c. Exchequer Bonds (1023/8) 102¾; do. (transferable by Deed) 102⅜; 4½ p.c. Land Bonds (105⅜) 105⅝; do. Deferred (99⅝) 99⅞; do. (under £200) 99¾. BRITISH FUNDS.—3½ p.c. War Loan (99) 99⅛ 99 99. CORPORATION STOCKS.—Dublin 4 p.c. 1958/60 (93¼) 93¾; do. 3 p.c. 1948/76 (101) 101¼; do. 5 p.c. 1950/70 (101¾) *101¾; Dublin Port and Docks 5 p.c. 1962/82 (100) 100; Dundalk 4 p.c. Red. 1934/74 (94) 95. BANKS.—Bank of Ireland (245) 245; Munster and Leinster (88/3) 88/-; National Bank (30/3) 28/-b; Provincial Old (30/- x.d.) 30/6a; do. New 30/-a. BREWERIES.—Guinness Ord. (56/-) 94/6; (56/6). RAILS.—Great Northern 4 p.c. Deb. (38 x.d.) 38b; do. 4 p.c. Guar. (22¼) 21s; Great Southern 4 p.c. Deb. (42⅝ x.d.) 42a. TRAMS.—Dublin United Tram (8/8) *8/9. GAS.—Alliance and Dublin Ord. (20/-) 19/9. BAKERY AND MILLING.—Ranks (L) Ord. (16/6) 16/6a; do. Pref. (25/-) 25/- 23/-.

IRISH INDUSTRIALS.—Carroll Ord. (23/-) 23/9; do. Pref. (21/-) 21/- 21/3; Cement Ord. (25/11s3) 25/6a; do. 6½ p.c. Pref. (26/6) 26/6; Clondalkin Paper (5/-) 4/10½; Ever Ready (1.) Ord. (8/-) 8/3; (General Textiles (13/6) 13/6; Goodbody Ord. (21/6) 21/6; do. Pref. (23/9) 23/6; Gouldings Ord. (23/-) 23/-b; Hammond Lane Ord. (9/7) *9/6; do. Pref. (20/-) 20/-; Irish Cinema Ord. (1/9) 1/9a; do. Pref. (11/-) 11/6a; I.C.S. Building (42) 42½; Irish Sugar Pref. (21/9) 21/9; May Roberts (L) Pref. (21/-) 21/-; Solus (30/-) 30/-; Sunbeam Wolsey Ord. (23/-) 23/6a 23/-a.

BRITISH INDUSTRIALS.—British-American Tobacco Ord. 64/6; Coats Ord. (27/3) 26/6; Courtaulds Ord. (24/6) 24/6; Imperial Tobacco Ord. (83/6) 83/3; Rolson Brick Ord. 23/3; Marks and Spencer "A" (3½) 3½; do. "B" (3½) 3½.

* Odd lot. † asked. ‡ bid. ‖ cash.
(Previous prices in parentheses.)

IRISH BANKS' RATES

Irish Banks' Rate (changed Oct. 26, 1939)... 3 %
Loans on Government Stocks transferred ... 3½ %
Deposits under £2,000 ..... 1 %
Deposits of £2,000 and over 1½%
The foregoing rates are subject to variation.

LONDON

Few features of interest made their appearance on the London Stock markets yesterday, and, if anything, business was even quieter than on the previous day. On the whole, a steady tendency prevailed, though the majority of movements on balance were small declines. Many Industrials were barely tested, and Oil Shares and Kaffirs also moved narrowly. A splash of colour was provided by an upturn in Japanese Loans, the movement being a reflection of the more hopeful views of the Far Eastern political situation.

Turnover in Gilt-edged remained at a low ebb, and for the greater part of the session jobbers were satisfied to leave quotations unchanged. The market developed a sagging tendency in the closing stages, however, and Old War Loan and Old Consols both shed ¼, the former to 99⅛ and the latter to 72¾.

Apart from the revival of interest in Japanese issues, among which the 5 per cent. 1924 was especially prominent with a spurt of 1½ to 26½, Foreign Bonds continued lifeless, with Brazilians uncertain and Egyptian Unified offered down to 54. British Rails wound up the week in fairly good fettle. Southern Preferred and London Transport "C" showed up well, and Great Western Ordinary held steady at 28. The feature among Prior Charges was further activity in G.W. and Southern 5 per cent. Preferences, and both issues moved up to 71, at which level rises of a point were shown. Foreign Rails continued quiet.

BUSINESS ALMOST NON-EXISTENT

INDUSTRIALS

Quietly steady aptly described conditions ruling in the Industrial Market, business was almost non-existent, but prices, on the whole, held up. Fewer buyers or sellers were about, and operators generally showed a disposition to stay over the week-end pending further developments on the European and Near Eastern fronts.

Iron, Coal, and Steel shares showed no decided trend. Tube Investments and Dorman Long received a little support from the provinces, and prices hardening to 72/- and 15/6 respectively.

Electric Supply shares remained quietly firm, while in the Equipment section British Insulateds strengthened to 53/-.

Aircrafts were scarcely mentioned, and Motors were still uncertain. Leylands eased to 2½, but Dennis were a few pence harder at 10/6.

Breweries were dull, with Guinness still a weak market and 2/6 lower at 56/-. Tobaccos were fairly well maintained, though "Imps" eventually lost the turn at 83/. Bats were maintained at 34, but Gallahers were ¼ to the good.

The Stores group held the improvement of the preceding day, with Marks and Spencer closing a further 6d. up at 31s. 9d.

In other directions, Barry and Staines, London Brick, Spillers, Ranks, Courtaulds, and United Molasses all received quite support. Conversely, British Aluminium, Lever and Unilever, Michael Nairn, Cerebos, Birmids, and Pinchin Johnson were dull spots.

MINES

There was even less business in the Mining Market yesterday than on the earlier days of the week and, as a result, most prices were neither tested nor changed.

Kaffirs, so far as could be judged, fully maintained the steadier tendency evident on the previous day, although a few of the dividend-payers lacked support ground. Brakpan, 1/9, and City Deep, at 1½, were both ¼ easier; and similar losses were incurred by Durban Deep and Rose Deep. Sub Nigel came back to 7. Head Leases, on the other hand, responded to modest buying with a rise of ¼ to 1½. Venterspost, at 4/-, were similarly better, while West Wits, put on ¼ to 11/-. Other Gold shares were severely neglected, but steady. Gold Coast Selection, in West Africans, were being quietly picked up, and the shares rose 3d. to 8/6. A small improvement was also recorded by G. C. Banket, but Amal. Banket fell slightly.

Apart from Nigerian issues, which attracted some buying, Tins were without interest. Bisichi improved 3/6, 5/6d. and Jantars at 14/- were secured by Ex. Lands and Unifields.

There was rarely a change in the other Base Metal shares. In the Diamond Market, De Beers Ordinary and Diamonds both recovered 3d., but De Beers Defd., at 5, were ¼ down.

OILS AND RUBBERS

Dealings in Oil Shares reported extremely idle conditions, hardly any interest being displayed by either professional operators or the general public. The few transactions recorded were in small lines of shares which normally would have been without influence on prices. Actually there was no selling pressure in any direction, and the few price changes finally shown reflected sentiment rather than business.

A few of the Preference issues of leading companies had an improving tendency. Anglo-Iranian Rights strengthened to 12s., and the Nines to 21s., while Burmah Rights improved to 3s. 9d.

Following the improvement of the preceding day, a few "Shells" came to market, and as there were no ready takers of the stocks on offer, the price receded ¼ to 14. Anglo-Iranians remained quiet, finishing unchanged at 2. Burmahs weakened at one period to ¼, but rallied on a little support, and closed at the overnight's level of 2¼.

There was little doing in Trinidad issues among which Leaseholds fell back ¼ to 2, and Brunigal Petroleum Development closed at one period to 35s. 9d., but left off without net change as 37s. There was insufficient business in Venezuelan or Miscellaneous issues to influence prices.

Despite the encouraging nature of the latest dividend statements, Rubber Shares finished the week very quietly. Business was again confined to a narrow range of issues, and few alterations occurred among quotations.

OTHER STOCK EXCHANGES

BELFAST.—3½ per cent. War Loan, 99. 99½; 5 per cent. Conversion Loan, 108; Ariston Gold Mines, 5/3; Shell Transport and Pref. 22/6.

CORK.—Third National Loan, 104½; Fourth Loan, 98; Conversion Loan, 101½; 4½ per cent. Land Bonds, 105½; 4 per cent. ditto, 99; War Loan, 99; Bank Stock, 245; Munsters, 88/-; Alliance and Dublin Gas, 19/9; Cement Ord., sellers, 25/6; Clondalkin Paper Mills Ord., 4/10½; Ever-Ready (Ireland) Ord., 8/3; Irish Sugar Pref., 21/9; Guinness Ord., 54/6.

MANCHESTER.—Bleachers, 3/9-3/-; Dyers, 3/-; 2/6; Lancashire, 2/9-2/3; Calicos, 3/6; Cash, 2/6; Textiles, 2/9-2/3; Combined, 3/9-3/6; Dublins, 21/9; Cottons, 23/-; Yarns, 2/9-2/3; Spinners, 2/3-2/-; Jersey, 6/-; Yarns, Tennis and Newall, 49/-b; 21/3; Wall Paper Def., 11/6-12/6.

BIRMINGHAM.—Tilling, 21/10½. Alvis 1/3. Austin, 2/-. Brazils, Dennis 10/6. Dunlop 20/-. Enfield 12/6. Ford 18/6. Guy 1/3. Humber 11/3. Leyland 47/6. Lucas 40/-. Morris 18/3. Napier 41/9. Raleigh 27/6. Rolls 68/9. Rover 9/-. Singer 2/-. Standard 2/6. Triplex 23/6. Small Arms 16/-. Tubes 71/6. B.S.A. 2/6.

LONDON CLOSING PRICES

* 2½ div. † Ex rights. ‡ Dealings prohibited. ‖ Ex bonus

BRITISH FUNDS, ETC.

	Closing.		Rise or Fall
Consols 2½%	71⅞	72¼	– ⅛
4% Conversion Loan	107¼	107¾	– ⅛
3½% War Loan	99	99⅛	– ⅛
War Loan 3% fully paid	99⅜	100⅛	
Funding Loan	105⅞	106¼	
Victory Bonds	109	109⅜	
5% Conversion Loan	100¾	101¼	
3½% do.	99½	100	
5% do.	108⅜	109⅛	
2½% Local Loans (1944/6)	78⅜	78⅝	
2½% 4½% Land Bonds	103	105	
India 3%	73½	73⅝	
Do. 3½%	79½	80	
Local Loans	85	85½	– ⅛
National Def. 3½%	100	100⅛	

DOMINION AND COLONIAL STOCKS.

Austral 5½%, 1948-53	96	98	+1

COLONIAL AND FOREIGN RAILS.

Argentine G.W. 5% Deb.	42	42	– ½
E.A. Gt. Sn. 4% Deb.	42½	44½	– ½
Cordoba 1st Deb.	59	61	+ ½

FOREIGN BONDS.

Brazil 6½% 1937	9		+ ½
Egyptian Unified	52	56	– ½
Japan 6% 1924	26½		+ ½
Brazil 40 year	19		+ ½

BRITISH RAILS.

26	Great Western	27	29	
90	Do. 5% Pref.	69	73	+ ½
11½	L.M.S. Ord.	10½	11½	
51½	Do. 4% Pref.	41	44	–
77½	Do. 5% Red. Pf.	60	65	–
36½	Do. 4% Pf. 1923	27½	30¼	–
4	L.N.E. 5% (LOND)	2½	2⅝	
3	Do. Def. Ord.	1	1⅛	
29½	Do. 4% 1st Pf.	25½	28½	
9½	Do. 4% 2nd Pf.	8	10	– ½
107	Lon. Tran. 5% "A"	110	114	
102	Do. 4½% "A"	100	102	
102	Do. "C"	102	107	
86	Do. "D"	28½	31½	+ ½
56	Southern Pf. Ord.	43	46	+ ½
11¼	Do. Def. Ord.	8½	9½	– ⅛
80	Do. 5% Pref.	69	73	+ 1

BANKS.

Bank of England	320	330	
Bank of Montreal	45	46	– ½
Barclays "A"	39	41½	– ½
Lloyds	399	420	+1/6
Martins £20 (£24 paid)	6¼	7	– ¼
Midland	6¾	7⅛	
Nat. Prov. (£5 "A" pd.)	31/6	36/6	
Standard of South Africa	9¾	10¼	
Westminster	60/6	67/6	
Do £4 (£1 paid)	62/6	66/6	– 2/6

BREWERIES AND DISTILLERIES.

6⅛	Bass-Ratcliff Ord.	103/6	105/6	
17/6	Brewers of Van.	18/6	20/6	
23/6	Distillers Ord.	23/6	25/6	– 1/6
93/9	Guinness Ord.	54/6	56/6	– 2/6
4¾	Ind Coope Allsopp	57/6	59/6	
50/6	Watney Combe Dt.	42/6	44/6	

DRAPERY AND STORES.

11/6	Burton (M.) Ord.	⅛	¼	
16/6	Gamage (A. W.)	5/6	7/6	
81/6	Harrods	27/6	29/6	
23/9	Marks & Spcr. (3½)	31/3	32/3	+0/6
21/3	O.K. Bazaars	⅛	¼	
62/6	Woolworth Ord.	47/6	49/6	

ELECTRICAL EQUIPMENTS.

39/0	Assoc. El. Indus.	33/0	35/0	– 0/6
83/6	Brit. Insul. Cables	80	84	+ ½
61/3	Callendars Cables	24	25½	– ½
17/9	Crompton Park.	12/0	13/0	– 0/6
34/6	English Electric	19/0	21/0	
18/3	Ever Ready (Gt.)	20/0	21/0	
75/0	General Electric	66/6	68/6	
19/0	Henley's Tel. (5/-)	15/0	16/0	
21/6	Siemens	16/0	17/0	

IRON, COAL AND STEEL.

16/3	Allied Iron	½	½	
45/3	Bolckow & Wilson	30/9	31/9	
5/9	Baldwins	3/6	4/0	
43/9	Bolsover Colliery.	37/0	38/0	
28/9	Brown (J.) (10/-)	17/0	18/0	
5/6	B.S.A.	15/0	16/0	
7/0	Cammell L'rd (5/-)	4/6	5/0	
20/0½	Colville Ord. (£1)	14/9	15/9	
7/6	Consett Iron	4/0	5/0	
66/0	Cory (William)	31½	34½	– ½
27/0	Dorman Long	15/0	16/0	+0/3
66/3	Firth, Brown	2	2½	
23/0	Guest, Keen	17/0	18/0	
25/0	Hadfields (10/-)	16/6	17/6	
10/2	Hease & Partners	3/0	7/6	
18/9	Lowell Dudley	15/0	16/0	
18/9	Pressed Steel	8/0	10/0	
26/6	Ruston & Hornsby	19/0	21/0	
30/6	S. Durham Steel	20/9	21/9	
41/9	Stewarts	32/3	33/3	
42/9	Stewts&Lloyds Dt.	32/0	33/0	– 0/3
3/3	Thomas (R.)	1/9	2/9	
22/6	United Steel	14/9	15/9	– 0/3
17/4½	Vickers Ord.	10/9	12/3	

LAND AND INVESTMENT.

15/6	Forestal Land	21/6	22/6	+0/3
17/6	Hudson's Bay	21/3	22/3	
23/3	Sudan Plantations	16/6	17/6	– 0/6

MOTORS AND AEROPLANES.

1⅜	Austin Motor (5/-)	13/0	15/0	
5/6	Boulton & Paul	¼	¾	
16/6	Bristol Aero. (5/-)	7/6	9/6	
26/0	De Havilland	20	22	
18/9	Fairey Aviation	8/6	9/9	
10/6	Ford Motors	15/3	16/3	
1½	Handley Page Pf.	1½	1⅝	
15/6	Hawker Sidd. (5/-)	7/6	9/6	
4¾	Leyland Motors	2⅜	2⅞	– 1/16
30/6	Morris Motors	17/9	18/9	
5½	Rolls Royce	2¾	3⅛	
15/0	Standard	8/0	9/0	
2⅞	Tilling (Thomas)	1⅛	1⅜	

NEWSPAPERS.

15/3	Allied News Ord.	7/6	8/6	
7/0	Assoc. News Def.	4/0	5/0	
17/6	Daily Mail Trust	8/3	9/3	
16/0	Sunday Pic. Ord.	9/6	10/6	

OILS.

3⅜	Anglo-Iranian Ord.	1⅞	1 15/16	
23/0	Do. 5% 1st Pf.	22/3	24/0	+0/6
22/6	Do. 5% 2nd Pf.	20/0	22/0	+0/6
23/3	Apex Trinidad	17/3	18/3	
2¾	Attock	1⅞	1½	
3¼	Burmah	2¼	2⅜	
7/6	Canadian Eagle	3/9	4/3½	
4½	Earn Oil (3/4)	2/6	3/0	– 0/1½
1⅝	Lobitos	1¼	1⅜	
10/0	Lon. & Thames Hav.	4/6	5/6	
5/1½	Mexican Eagle	3/4½	3/10½	
4/6	Phoenix	2/9	1/9	
35¾	Royal Dutch	22½	22½	
4⅝	Shell Transport	1 15/16	2 1/16	– 1/16
4⅝	Trinidad Lease	2 1/16	2 3/16	– 1/16
49/0	Trinidad Pet. Dev.	26/0	32/0	
	V.O.C. Holdings	1 5/16	1 1/16	

RUBBERS.

Angio Dutch	14/9		– 0/6
Anglo Malay	4/8		– 0/6
Grand Central	2/1½		– 0/4½
Kamunting	1/4		+ 0/1½
Perak (F/O)	1/6		+ 0/1½
Rubber Trust	22/3		– 0/3
United Bus. Rubber	4/2		+ 0/1½

SHIPPING.

2/6	Coast Lines	4/6	5/6	
5¼	Clan Line	3½	3¾	
3/1½	D.S. Realisation	2/4½	2/6	
18/3	Furness Withy	12/6	13/6	
18/0	P. & O. Def. (£1)	14/3	16/9	+0/3
3/1½	R.M. Realisation	1/0	2/0	– 0/9

TEXTILES AND ART. SILK.

2/4½	Bleachers	2/4½	3/1½	
3/0	Bradford Dyers	3/0	3/0	
2/6	British Celanese	2/9	3/6	– 0/1½
4/0	Calico Printers	2/9	3/6	– 0/3
3½	Can. Celanese	5¼	6¼	
29/0	Coats	26/6	27/3	
28/0	Courtaulds	24/6	25/6	+ 0/3
25/7½	Fine Cotton	17½	19½	
2/6	Fine Spinners	2/9	3/6	
2/0	Lister Ord.	2/9	3/6	
2/0	Patons & Baldwins	2/3	2/10½	

TOBACCOS.

4⅜	Brit. Amer. Tob.	2 15/16	3 5/16	
3½	Carreras "A"	3½	3⅞	
	Do. "B" (2/6)	2/6	10/9	
6¼	Gallaher	2 15/16	3 5/16	+ ⅛
6¼	Imp. Tobacco	3 5/16	3 7/16	– ⅛
2¾	Ogdens	2½	2¾	
2¾	Tobacco Tst. Ord.	2 1/16	2 3/16	

TELEGRAPHS, TELEPHONES

84	C.A.W. (as 5% Pf.)	73	76	
49	Do. New Ord.	32	35	
97	Do. 5% Funded	90	93	
28/0	Marconi Marine	19/0	20/0	
5¾	Radio Corp.	6⅞	7¾	

MISCELLANEOUS INDUSTRIALS.

3 5/16	Assoc. Cement	2 15/16	2 11/16	
10/3	Assoc. Brit. Pic.	5/3	6/3	
28/9	Beecham's Pills		17/4	
3/0	Do. Def. (2/-)	6/9	7/6	
33/0	Boots Pure Drug	34/0	36/0	
20/3	Boraz Con. Def.	1	1 1/2	
7¼	Brazilian Traction	5½	6⅞	
2 3/16

The Irish Times.

SATURDAY, JULY 13, 1940.

AUCTIONS.

JAMES H. NORTH & CO.'S SALES

AT 110 GRAFTON STREET.

SALE TUESDAY NEXT, at 2 p.m.,

116, 117, 118 SUMMERHILL.

SALE IN ONE LOT, FREE OF RENT FOR EVER.

Three exceptionally fine old Dublin Houses, massively built and well maintained, best part of Summerhill. Four storeys. Arranged in 20 flats for weekly tenants, producing, when all are let, £8 13s. 2d. per week, equalling £450 4s. 8d. per annum gross. Only three flats vacant. Respective P.L.V.: 116, £44; 117, £37; 118, £36—total, £117. An excellent investment.
HORAN & DEVINE, Solicitors, 13 Dame street.

TUESDAY, 23rd JULY, at 2 p.m.,

SALE BY ORDER OF THE COURT.

ATTRACTIVE INVESTMENTS. GROUND RENTS AND HOUSES.

SALE IN 9 LOTS.

£29 PER ANNUM, INCREASING IN 1953 TO £31 PER ANNUM. Profit ground rents payable by six lessees out of 12-16-22-26-30 and 32 London-bridge road, Sandymount. Each house bears £7 10/- per annum, or £45 in all. Held for 105 years unexpired, subject till 1953 to £16 a year, and thereafter to £14. A sound investment.

10-14-18-20 LONDONBRIDGE ROAD. Modern non-basement, two-storey Houses, let at £50 per annum each, landlord paying rates. P.L.V. £18 each house. Held under same lease as Lot 1, and to be sub-demised to the purchaser for the residue of said term of 105 years, except the last day thereof, subject to the yearly rent of £30.

24 LONDONBRIDGE ROAD. Non-basement House, let at £43 13/- per annum. P.L.V. £15. Will be sold subject to £7 10/- per annum. Lease 150 years, 29th September, 1856, save last day.

28-34-36 LONDONBRIDGE ROAD. Modern two-storey Houses, held for 150 years from 29th September, 1895, save last day thereof. 28 and 36 let at £50 per annum each and 34 at £48 18/-, landlord paying rates. Total rental, £148 18/-. Will be sold subject to £7 10/- for each house. P.L.V. £18 each.

43 and 47 LONDONBRIDGE ROAD. Two-storey, non-basement Houses, held under lease for 76 years from 25th March, 1877, subject with other houses to £10 per annum, and sold subject to £5 per annum, one moiety thereof. No. 43 is let at £48 7/- per annum, landlord paying rates. No. 47 for 19 years from 31st March, 1934, at £5 per annum. The lease under which these houses are held is a Building lease, and purchaser will be entitled to claim a reversionary lease under the Act when the proper time arrives.

2 ST. JAMES TERRACE, SANDYMOUNT ROAD. Attractive, well-situated House, held for 150 years from 25th March, 1888, subject to £18 per annum, adjusted to £17 11/-, and sold subject to £10 1/- per annum. Let at £75 2/-, landlord paying rates. P.L.V £97.

5 ST. JAMES TERRACE, SANDYMOUNT ROAD. Lease 150 years from 25th March, 1888, except the last day thereof, subject to £7 10/- per annum. Let at £77 13/- per annum, landlord paying rates. P.L.V. £97.

PEMBROKE COTTAGE, HAVELOCK SQUARE, BATH AVENUE. Dwellinghouse, held for 99 years from 7th April, 1863, indemnified against rent, and let on weekly tenancy at £53 3/- per annum. P.L.V. £9.

5 WOLFE TONE STREET, MOUNTMELLICK. Held under fee-farm 30th December, 1901, subject to the yearly fee-farm rent of £4, and sub-let at the yearly rent of £9 12s.

PURCHASERS WILL NOT BE LIABLE FOR AUCTION FEES.
T. A. W. PUREFOY, Solicitor, 3-4 Foster place.

TUESDAY, 30th JULY,

5 CLARE STREET.

Substantially built house, standing four storeys over basement, having open rear and stable premises in Clare lane. Frontage to Clare street, about 22 feet 7 inches. Total depth from front to rear about 94 feet 9 inches. The house contains 2 rooms on hall floor, 2 good rooms on first floor, and two rooms on each of the floors over. There is a return room on the hall floor, good dry under storey, including well-lighted kitchen, a good front room. Electric light. The stable premises have overhead loft, and connect with a good lane off Lower Merrion street. Clear possession of the entire. Held for 60 years from 1st July, 1911, subject to the annual rent of £50 13s. 0d. A first-class position for private or professional occupier.
BARRINGTON & SON, Solicitors, 10 Ely place.

JAMES H. NORTH & CO.

Auctioneers, 110 GRAFTON STREET.

THOS. DOCKRELL, SONS & CO., LTD.,

AUCTIONEERS AND VALUERS, M.I.A.A.

FURNITURE AUCTION,

WEDNESDAY, 24th JULY, at 12 o'clock, at

BEDFORD LODGE, MOUNT PROSPECT AVENUE, CLONTARF.

ANTIQUE AND HIGH-CLASS FURNITURE, SILVER AND PLATED WARE, WATERFORD GLASS, DECORATIVE CHINA AND GLASS, COPPER AND BRASS WARE.

We are instructed to SELL A LARGE RESIDUE OF HIGH-CLASS FURNITURE, including:—Telefunken Superhet Wireless Set; Grandfather Clock, in Inlaid Mahog. Case, brass dial; Cramer Cottage Piano in ebonized case; Chesterfield Suite; Nest of Trio Tables; 2 Brass-bound Plate Buckets; Gilt Oval and Other Mirrors; Inlaid Sheraton Bureau and Bookcase; Mahog. Occasional Tables and Chairs; Mahog. Oval-end Table; Oak Gate-legged do.; 3 Mahog. Rail-back Chairs; Carved Oak Chest; Mahog. Music Wagon; Inlaid Mahog Bow-fronted Pedestal Sideboard, with claw feet; Set of 6 Chippendale Dining Chairs, with 2 carvers to match; 2 Mahog. two-handle Trays; Mahog. Corner Cabinet; Oak open Book Shelves; Prints, Water Colours, and Engravings; Carved Oak Hall Bench; Inlaid Mahog. Barometer; Oak do.; Axminster and Indian Carpets and Rugs; Axminster Stair Carpeting and Stair Rods; Mahog. Tea Chest; Silver Tea Service; Irish Silver Teapot; Silver Cream Ewer; 2 Silver Butter Boats; 2 Silver Bon-bon Dishes; 2 Silver Sweet Dishes in Case; 24 Silver Dinner Forks; miscellaneous lot of Silver Spoons, Salts and Mustards; Sheffield Plated Tray; do. Entree Dish; Plated Coffee Pot; Case of Carvers; Silver-plated Cornet; Rockingham Tea Service; part Ironstone Dinner Service; Breakfast Coffee and Dessert Services; lot of Lustre Ware; Waterford Glass Finger Bowls; Copper Urn and 2 Copper Measures; Brass Ware; Mahog. Double Bedsteads; Oak and Iron Single do.; "Wonder" Spring Mattress and Base; Hair Mattresses; Mahog. Nelson Dressing Table; Mahog. Wardrobes; Sheraton Enclosed Basin Stand, complete with mirror; Child's Oak Cot; Mahog. Cheval Mirror; Mahog. Bow-front Chest of Drawers; Mahog. Wardrobes; Gent's Mahog. Wardrobe; Painted Bedroom Suite; Mahog. Dressing Chest; lot of Linen, Blankets, Eiderdowns, etc.; Maid's Room Furniture, Hoover Vacuum Cleaner; Kitchen Furniture and Utensils; Donkey's Bridle and Saddle; Ransome's Mower and Roller combined; Garden Roller; Tennis Marker; 3 Garden Seats; 3 Step Ladders; Extension Ladder; Garden Tools; 8 Chicken Houses about 1½ tons Alco, etc., etc.
On View Tuesday, 23rd July, from 10 to 5 p.m. Admission to View and Sale, 6d.

PROPERTY AUCTION, THURSDAY, 25th JULY,

At 1.15 o'c., at our Property Salerooms, South Great George's Street.

EIRE—CIRCUIT COURT OF JUSTICE.

DUBLIN CIRCUIT—COUNTY OF THE CITY OF DUBLIN.

THE YORKSHIRE INSURANCE CO., LTD., Plaintiffs;
and
GEORGE ARGO MILNE, Defendant.

PURSUANT TO THE ORDER OF THE COURT WE ARE INSTRUCTED TO SELL BY PUBLIC AUCTION ON ABOVE DATE

LYNDALE, BUTTERFIELD AVENUE, RATHFARNHAM

(NEAR TEMPLEOGUE BRIDGE)

A detached, double-fronted Bungalow Residence, containing drawingroom, diningroom, 2 bedrooms, bathroom, wash basin, with h. and c. supply, breakfast room, kitchenette and pantry; coal house, garage, good garden front and rear.

Held with other premises under indenture of lease dated June, 1935, for 500 years from 1st June, 1935, subject to the yearly rent of £21, but indemnified against the payment of 10 guineas, one moiety thereof, by the other premises.

For further particulars apply to
Messrs. MOLLOY, FAYLE & CO., 18 Eustace Street,
Solicitors having Carriage of Sale; or to the Auctioneers:

THOS. DOCKRELL, Sons & Co., Ltd.

AUCTIONEERS AND VALUERS, M.I.A.A.
SOUTH GREAT GEORGE'S STREET, DUBLIN.
TELEPHONE 71351 (10 lines).

Goff's Property Sales

KILLASHEE FARM, NAAS, CO. KILDARE

(RESIDENCE OF E. S. LEE, Decd.)

FREEHOLD.

HIGHLY ATTRACTIVE SALE OF FIRST-CLASS RESIDENTIAL FREEHOLD FARM OF 237 ACRES (approx.), Statute measure, replete in every detail, situated close to main Southern route, 1½ miles Naas, 22 miles Dublin. P.L.V., £234. Rates (1939) approx. £96. Tithe Rent Charge £7.

MESSRS. ROBERT J. GOFF & CO., LTD., are instructed to SELL the above Holding by PUBLIC AUCTION, at the Farm, on

TUESDAY, 23rd JULY, at 12 Noon.

DESCRIPTIVE PARTICULARS.

THE LAND, suitably divided into convenient paddocks, well fenced and watered is of prime grazing quality, in excellent condition throughout, and capable of raising the best stock and crops. About 17 Statute Acres are under cultivation (12 acres oats, 2 acres wheat, 3 acres garden and orchard), and there is a small amount of bottom land.

THE RESIDENCE, compact two-storey non-basement, of pre-war construction, stone built and slated, commands a pleasing prospect over the farm and adjacent country, and comprises entrance hall, diningroom, drawingroom, with conservatory off; kitchen, pantry, scullery, maid's room, larder, dairy; 5 family bedrooms, bathroom and w.c.

Electric light throughout. (own plant). Excellent water supply by engine pump from never-failing well.

THE OUTBUILDINGS.—INNER YARD: All stone or concrete built and slated, containing 3 cow-houses (32 tyings), stabling for 3 horses, coal house, boiler house, 4 pigsties, storehouses, good loft ing, corn store, man's bedroom, with living room; engine room (10 h.p. Crossley) and battery store; implement shed with shafting and pulleys. OUTER YARD: 3 cow-houses (46 tyings), calf house; garage for 2 cars (inspection pit); 3-span 8-bay hay barn, fowlhouses, etc. Six-roomed Cottage (electric light), stone-built and slated.

GARDEN AND ORCHARD, fully stocked and up-to-date in every way; 2 large (135 ft. and 75 ft.) and 4 smaller greenhouses, all stocked with tomato plants, and in excellent condition throughout; well supplied with storage tanks.

Seen by appointment any day, except SUNDAY.

THE PURCHASER WILL NOT BE REQUIRED TO PAY AUCTION FEES.

For further particulars and permit to view, apply to the AUCTIONEERS, or to Messrs. A. & L. GOODBODY, Solicitors having Carriage of Sale, 24 Dame St., Dublin.

Telegrams: "Horses," Dublin. Phone: 61251

ROBERT J. GOFF & CO., LTD.,

AUCTIONEERS AND VALUERS, M.I.A.A.,
61 LOWER MOUNT STREET, DUBLIN, AND AT NEWBRIDGE, CO. KILDARE.

EVENTS IN IRELAND are fully summarised in the "WEEKLY IRISH TIMES," with Illustrations. Price Twopence.

FOR SENDING ABROAD TO FRIENDS the best Irish Paper is the "WEEKLY IRISH TIMES." Price Twopence.

AUCTIONS.

GARVEY & GOOD'S SALES.

OUR NEXT AUCTION WILL TAKE PLACE ON WEDNESDAY, JULY 24th, IN OUR SALEROOMS, 20 LINCOLN PLACE, COMMENCING AT THE HOUR OF 2.30 P.M., AND WILL INCLUDE THE FOLLOWING THREE LOTS:

"WROXTON," FOXROCK.

(EXECUTOR'S SALE).

"Wroxton," Brighton Road, Foxrock, is a detached, non-basement Residence, standing on OVER 1½ ACRES. It is one of the most attractive houses in this ever-popular suburb. The house, which is in good repair, contains lounge hall, 3 reception rooms, cloak-room, good kitchen, pantries, etc.; 6 family bedrooms, maid's room, tiled bathroom, etc. Conservatory and sun lounge. Excellent out-offices including 2 garages.

The beautifully laid-out Gardens are secluded by some very handsome coniferous and other trees.

Lease, 250 years from 1868. Head Rent, £16. P.L.V., £68.

SEEN ANY DAY (SUNDAY INCLUDED) 3-5 P.M., or by appointment.

Messrs. ROGER GREENE & SONS, 11 Wellington Quay, Dublin, Solicitors having Carriage of Sale.

"CASTLEKEVIN," ANNAMOE, CO. WICKLOW.

COMPACT. FREEHOLD. 46 ACRES.

"Castlekevin" is a particularly attractive MODERATE-SIZED RESIDENCE. It is very compact, and in excellent order throughout, and contains 3 reception rooms, 5 family bedrooms, maid's room, etc.; and is equipped throughout with every possible modern convenience, including electric light, water by gravitation, 2 bathrooms (h. and c.); garage and suitable out-offices. There is a very fine walled-in garden, with greenhouse. Tennis Court.

The Land—some 29 perches in all—is watered by a running stream. About 20 acres are arable, the remainder being made up of gardens and woodlands.

Situate 27 miles from Dublin, and about 1 mile from Annamoe.

The Agents draw particular attention to this property on account of its compact nature and low outgoings. It affords an excellent opportunity for a gentleman with limited means to acquire a private residence at a reasonable figure.

Held Free of Rent for Ever. P.L.V.: On Land, £25 5s. Od.; Buildings, £26.

SEEN ANY TIME—INCLUDING SUNDAY.

D. H. CHARLES, Esq., LL.B., 4 Clare Street, Solicitor having Carriage of Sale.

18 MERLYN PARK, BALLSBRIDGE.

(EXECUTOR'S SALE.)

This particularly attractive semi-detached Residence has been well cared for, and is in excellent structural and decorative order. It contains large diningroom, drawingroom, study, hall, cloak-room, good kitchen with terrazzo floor, scullery and pantry; 3 family and 1 maid's bedroom, tiled bathroom, separate w.c. The appointments include wash-hand basins in principal bedrooms, built-in cup-boards, electric light and plugs throughout.

The out-office accommodation comprises garage, coal-house, outside w.c., and tool shed.

There is a large well-kept, walled-in Garden, which is secluded by shrubberies and surrounding trees. Summerhouse and greenhouse.

We wish to draw special attention to the fact that this house has more accommodation than most of the similar houses on this road.

Lease of 999 years, and most of the Garden, 180 years from 1931—remainder Fee-simple. Ground Rent, £15. P.L.V., £38.

SEEN ANY DAY, 3-5 P.M., INCLUDING SUNDAY; or by appointment.

W. G. BRADLEY, Esq., Law Department, Kingsbridge Station, Solicitor having Carriage of Sale.

SILVER SPRINGS HOTEL.

The above Fully Licensed Hotel, situate in beautiful surroundings in the Glen of the Downs, Co. Wicklow, FOR SALE BY PRIVATE TREATY. Free of rent, with about 20 acres. Additional land available. The Hotel is equipped with modern sanitary arrangements, electric light, swimming pool, etc. SEEN ANY TIME.

PRICE VERY REASONABLE. Sole Agents.

OLD-WORLD DEMESNE, CO. WICKLOW.

For Sale by PRIVATE TREATY, the above beautifully situate Residence, with almost 300 acres of Grazing and Woodland. All conveniences, including electricity and water by gravitation.

Strongly recommended. SEEN BY APPT.

FURNITURE,

44 GROSVENOR SQUARE, RATHMINES.

THE ENTIRE FURNITURE AND EFFECTS FOR SALE BY PUBLIC AUCTION on THURSDAY, 18th JULY, at 12 noon. Included in the sale are:—Quantity of bedroom furniture, mahogany diningroom furniture, mahogany leather-covered nine-piece diningroom suite, piano (Pleyel), drawing-room furniture, including occasional tables, chairs, etc.; Ormolu clock; and many other lots.

ON VIEW WEDNESDAY, 17th. DELIVERY FRIDAY, 10-2 O'C. ONLY.

Terms: Cash and 5 per cent. Auction Fees. Admission to View and Sale, 1/-.

GARVEY & GOOD, F.S.I., M.I.A.A.

CHARTERED SURVEYORS, VALUERS AND AUCTIONEERS,
LINCOLN PLACE, DUBLIN.

"BATTERSBY'S AUCTIONS"

OF

FURNITURE AND PROPERTY.

TUESDAY NEXT, 16th JULY, AT THE PREMISES, 12 o'c.,

(UNLESS PREVIOUSLY DISPOSED OF).

15-16 OLD KILMAINHAM. Builder's Yard and Workshops.

(By JAS. F. CLEARY & CO., LTD., IN VOLUNTARY LIQUIDATION.)

VERY EXTENSIVE FREEHOLD PREMISES AND VALUABLE BUILDING SITES. Frontage to main street of about 256 feet, with a depth from front to rear of approximately 256 feet and a width at the rear of about 175 feet.

THE PROPERTY IS FREEHOLD. P.L.V. £18 10s. Od. Seen on order.

Further particulars AUCTIONEERS, or
VINCENT P. CLEARY, Liquidator, 4/5 Westmoreland street.
CROWLEY, BOLGER & CUSACK, Solicitors, 3/4 Lr. O'Connell street.

AND IMMEDIATELY AFTER, ON THE SAME DAY,

THE ENTIRE VALUABLE PLANT, MACHINERY, TOOLS, FITTINGS, EQUIPMENT, STOCK-IN-TRADE, ETC.

Of which the following is a brief résumé:—Circular Saw, complete with bench; Vertical Spindle Moulder, Emery Grinder (5 stones), complete with shafting; Bandsaw, Planing Machine (all 3 fed by new electric motor), Tenon and Scribing Machine, New Sanding Machine, Thicknessing Machine, New Atlas Lathe and Bench, Vertical Spindle Moulder, large surface Planing Machine (new electric motor with the foregoing machines), Another Planing Machine, Mortising, Boring and Routing Machine (new motor), Iron Cutting Machine, "Ganco" two-cylinder Spraying Machine, "Hulbert" Spraying Machine, "Geralex" Electric Fan, Concrete Mixer, 2 Concrete Block Machines. About 418 cubic feet of TEAK. Large quantity of Tools, Timber, Scaffolding, Pulleys, Benches, Trestles, Wheel Barrows, 3-ton Chain Block, Chain Slings, Smoke Tester, Metal Down Pipes, Gutters, etc. Quantity of Concrete Blocks (18" x 9" x 5"), Roofing Tiles, 400 Plaster Slabs, 400 Terracotta Vent Tiles, and Sundry Building Materials.

On View day previous, 10 to 5 p.m. Terms:—Cash and 5 per cent. fees.

TUESDAY, 23rd JULY, AND FOLLOWING DAY, at 12 o'c.,

23 MERRION SQUARE.

(PER INSTRUCTIONS OF DR. REGINALD J. WHITE.)

ANTIQUE AND REPRODUCTION FURNITURE, "ERARD" PIANO, OIL PAINTINGS, OLD IRISH SILVER AND SHEFFIELD PLATE, ETC.,

Which comprise some choice items of Chippendale, Sheraton Furniture, of which the following is a brief resume:—"Erard" Upright Grand Piano in ebony case, Carved Mahogany Overmantels, Divan and Easy Chairs, Chesterfield Suites, Occasional Elbow and Single Chairs, 6 Walnut-framed Drawingroom Chairs; Inlaid Mahogany Envelope-top Card Table, Chippendale Mahogany Brass-bound Palm Tub, Brass and Mahogany Standard Floor Lamps and Shades; Lacquer-framed Four-fold Screens, Walnut Octagonal Tables, OIL PAINTINGS by and attributed to J. H. Crowe, R.H.A.; Alex. Williams, R.H.A., and Maclise; Set of 10 "Cries of London" (Colonna); Carved Oak Pedestal Writing Desk, Angle Bookcases and an Oblong ditto; Mahogany-frame Study Chair, Hepplewhite Elbow Chair, Walnut and Mahogany Revolving Bookcases; Antique Mahogany Oval Falling-leaf Dining Table, Set of 8 Chippendale-style Dining Chairs, Mahogany Enclosed and Pedestal Sideboards; 13-piece Mahogany Diningroom Suite, Telescopic Oval-end Dining Table, "H.M.V." Console Gramophone, Mahogany Occasional Elbow Chairs; Mahogany Bookcase and Cylinder-top Writing Desk, "Cello (by Thomas Kennedy), 'Cello (by Griadogenoni, 1746), Violin (attributed to Stradivarius), ditto (Detaney, Dublin); Marble-cased Mantel Clocks, Italian Bronze Figures, Bijou Inlaid Occasional Tables, Wilton and Turkey Carpets and Stair Carpeting; Velvet, Pinchette and Lace Curtains. BEDROOM FURNITURE—Oak, Brass, Brass and Iron Beds and Bedding; Satin Walnut, Oak and Birch Bedroom Suites, Mahogany Round-corner Chest of Drawers, Mahogany Hall Tables and Chairs, Chippendale-style Small Table, Bentwood Hat and Coat Stand, Chippendale Mahogany Long-cased Hall Clock (Brass dial), by Savill. OLD IRISH SILVER and Sheffield Plate, 3-legged Sugar Bowl, Hot Water Jugs, Assorted Sheffield Plated Coffee Urn, Entrée Dishes; Waterford and other Table Glass and China. ORNAMENTAL CHINA—Belleek, Oriental, Crown Derby, Dresden, French and Worcester China. Large Glass Case of Birds and Fishes. Kitchen Furniture and Utensils. Lawn Mower, Screens and Table Furniture. OUTDOOR EFFECTS—Conservatory, Garden Chairs, Garden Tools and Greenhouse Plants, etc.

On View Monday previous, 10 to 5 o'clock. Admission to View and Sale by Ticket 1/-. Terms—Cash and 5 per cent. fees.

TUESDAY, 30th JULY, at 12 o'c.,

"SPRINGFIELD HOUSE," BLACKHORSE AVE., CABRA.

BATTERSBY & CO. having sold the property, are now favoured with instructions TO SELL BY AUCTION on the Premises, on the above date, the entire valuable ANTIQUE FURNITURE AND EFFECTS. Full details in future advertisements.

BATTERSBY & CO.,

AUCTIONEERS AND VALUERS, M.I.A.A., F.A.I.,
39 WESTMORELAND ST., DUBLIN.
ESTABLISHED IN THE YEAR 1815.

FURNITURE AUCTION,

"CLAREVILLE," DARTRY ROAD.

HAVING Sold the Residence, we are further instructed to SELL BY AUCTION the LARGE RESIDUE OF FURNITURE of the above on

WEDNESDAY, 24th JULY, 1940,

COMMENCING AT 12 NOON.

Including: Mahogany diningroom table and set of chairs, mahogany sideboard, dumb waiters, wing chairs, mahogany cylinder-top pedestal desk, Chesterfield settee, folding card table, Buhl cabinets, occasional tables and chairs, decorative glass and china, silver and plated ware, coffee sets, Minton and Dresden jardinières, oil paintings, prints and engravings, display cabinets, large quantity of books, Ceetee radio, Axminster carpets and rugs, Axminster stair carpet, mahogany bookcases, pair twin, mahogany beds, wardrobes and chests of drawers, dressing tables and washstands, gas fires, Electrolux refrigerator, Moffat electric cooker, Hoover, cabinet wringer and mangle, kitchen tables and utensils, bedroom furniture. Outdoor effects, including garden roller, hose and reel, galvanised barrow, sprayer, croquet set, lawn mower, sundry garden tools, flower-pots, garden frames and lights.

On View Tuesday, 23rd July, 1940, from 10 a.m. to 5 p.m.

Admission to View and Sale by ticket only, price 1/-. Terms: Cash and 5 per cent. Auction Fees.

JACKSON STOPS & McCABE

(SOLE PRINCIPAL: ARTHUR W. McCABE, F.A.I.)
35 KILDARE STREET, DUBLIN.
TELEPHONE 62356 (6 LINES).

STORE CATTLE SALE, EVERY THURSDAY.

Entries should reach us Tuesday previous.

CRAIGIE BROS.,

37 PRUSSIA STREET, DUBLIN.

HAY, HAY, HILLSBORO', LUCAN.

90 Large Cocks of very well saved second and third crop will be SOLD BY AUCTION at above on WEDNESDAY NEXT, 17th JULY, at 7 p.m., for Miss Mahon.

CRAIGIE BROS.

HAY. HAY.

250 Cocks prime first, second and third crop Hay will be SOLD BY AUCTION at BOWLES' FARM, KILSALLAGHAN, on MONDAY NEXT, 15th JULY, at 6.30 p.m. for Messrs. Griffin.

CRAIGIE BROS.,

37 PRUSSIA STREET, DUBLIN.

BELFAST ADVERTISERS

Advertisements for next day's issue are received at our Branch Office, 34 Donegall street, up to 4.30 p.m. Telephone: Belfast 21767.

AUCTIONS.

ARCHBOLD, CORRY AND O'CONNOR.

EXECUTORS' SALE—MRS. SARA T. DOYLE, Deceased.
WEDNESDAY, 24th JULY,
On the Premises,
ATTRACTIVE SEMI-DETACHED RESIDENCE,
105 BOTANIC ROAD, GLASNEVIN,
ALSO
THE HOUSEHOLD FURNITURE.

Soundly built house, situate at corner of Cliftonville road, on bus routes, convenient to shopping and a short distance from Botanical Gardens. Accommodation—Drawingroom, diningroom, (from which there is entrance through conservatory to garden); four family bedrooms, maid's room, bathroom with hand basin, w.c.; kitchen and scullery, also external w.c. and coal store. There are railed-in plots in front and at side, and garden at rear, to which there is side entrance; space for erection of garage. Lease 999 years from September, 1899, at £5 yearly; P.L.V., £25. Leasehold Interest at noon; Furniture following. Open for inspection on Monday, Wednesday, Thursday and Saturday, 3 to 5 each day.

Conditions of Sale of Premises from
MAXWELL, WELDON and CO., Solicitors, 15 Eden Quay.

ARCHBOLD, CORRY & O'CONNOR,

M.I.A.A., Auctioneers and Valuers,
10 LOWER ORMOND QUAY.

SALES FRIDAY, 26th JULY, 2 O'CLOCK, AT 10 LOWER ORMOND QUAY.

THOROUGHLY SECURED RENTS.

£20 17s. 0d. per annum, arising out of the residential properties, 6 and 7 Trafalgar terrace, Monkstown. Each house is held under Land Registry title for 500 years from 1844, amply indemnified from rent. No. 6 is leased for 450 years from 1847 at £11 per annum, less Poor Rate and drainage rate, 11/6; No. 7 is leased for 400 years from 1845 at £11 per annum, less Poor Rate and drainage rate, 11/6. Poor Law Valuation, £253 and £256, respectively. Will be sold in one or two lots.

Conditions of Sale from
GERALD BYRNE and CO., Solicitors, 7 Lower Ormond quay.

61 BRIGHTON SQUARE, SOUTH, RATHGAR.

Well-built brick house, semi-detached, in favourite residential locality, convenient to bus services. Accommodation: Drawingroom, diningroom, 3 bedrooms, kitchen fitted with bungalow range; bathroom, linen press (copper cylinder and piping, gas and electric light); spare up plug in front; garden at rear, to which there is side entrance.

Let at £60 per annum with the adjoining premises to £4 16s. Od., indemnified against £2 8s. Od. thereof. P.L.V. £16. Clear possession to purchaser.

Conditions of Sale from
CHARLES J. MURRAY, LL.D., Solicitor, 16 Dame street.

ARCHBOLD, CORRY & O'CONNOR,

M.I.A.A., Auctioneers and Valuers,
10 LOWER ORMOND QUAY.

STORE CATTLE SALE,

AT 50 PRUSSIA STREET, DUBLIN,

EVERY THURSDAY.

Consignments are invited, and entries should be notified by Tuesday previous.

GAVIN LOW, LTD.

IMPORTANT CLEARANCE SALE

WE have been instructed by Messrs. Wilson Bros. who are discontinuing the Dairy Business,

TO SELL BY PUBLIC AUCTION,

At Thornton Hall, Kilsallaghan, Co. Dublin,
On FRIDAY NEXT, 19th JULY at 12 o'clock.

The following:—

LIVESTOCK—32 cows in full milk, 10 roan spring-ing heifers one A.A. bull, one mare and two good working horses.

CROPS—400 Cocks well-saved Hay, including 120 choice clover mixture, 8 acres oats, 14 acres wheat, 10 acres barley, three acres mangolds, four acres kale and 1½ acres turnips.

FARM IMPLEMENTS—Drill plough, chain harrow grubber, Fordson tractor, turnip sower, large tractor roller, two spring tooth harrows, hay rake, mowing machine, new seed sower, oats crusher, pulper, quantity of shafting, binder, hay bogie, tractor, trailer and creels for two carts, Ransome plough, cultivator farm cart, clipping machine, 4gn anthracite cooker (1936 model), four sets cart harness, scrap metal, backbands and traces, etc., etc.

DAIRY EQUIPMENT—Steriliser, bottle washer, foot churn large cooler, milk bottles, capper, Barford boiler (practically new), quantity of piping, large quantity of milk cans from six gallons to 32½ gallons, pulking machines, Vacuum pump, Blackstone engine, pulleys and shafting (new), etc.

All the equipment and utensils are in good condition, havir been used up to date of sale.

Terms—Cash and 5 per cent. fees on crops, implements, and dairy equipment, and 2½ per cent. on live stock.

GAVIN LOW, LTD., M.I.A.A.

Auctioneers,
50 PRUSSIA STREET, DUBLIN.

AUCTION TUESDAY, 23rd JULY, at 2 o'clock, IN SALEROOMS, 20 PEARSE STREET, DUBLIN.

ATTRACTIVE SEASIDE RESIDENCE.

4 TOBERNEA TERRACE, SEAPOINT AVENUE, BLACKROCK, CO. DUBLIN.
(Vacant Possession.)

Held with Nos. 1 to 3 (inclusive) Tobernea terrace in Fee-simple, subject to a rent of £50 1/10 for all, and primarily liable to £12 13/10 part thereof. Poor Law Valuation, £30.

Together with such estate and interest in a plot of ground fronting to Tobernea terrace, and formerly used as a tennis court, as vested in T. A. V. Haynes, under an indenture, dated 21st March, 1921, and particulars of which can be obtained from the Solicitor having Carriage, or Auctioneers.

DESCRIPTIVE PARTICULARS.

No. 4 Tobernea terrace is a semi-detached, non-basement house, containing drawingroom, diningroom, breakfast room; 4 bedrooms, maid's room, bath, washhouse (in bath and cloakrooms); kitchenette, gas and electricity, heating plugs, laundry (h. and c.), conservatory, garden, double garage, with separate yard and water.

The house faces the sea, and commands an impressive view of the entire bay. The rear of the premises has frontage to Seapoint avenue. The house is very suitable for conversion into flats. The garage opens out to Seapoint avenue at about 50 yards distance from Seapoint Railway Station.

Purchaser will not be required to pay Auctioneer's Commission.

Conditions of Sale from—
P. R. BOYD, Solicitor, 10 College Green, Dublin.

WILLIAM J. HERON,

Auctioneer, M.I.A.A.,
188 PEARSE STREET, DUBLIN.

PUBLIC AUCTION.

CASTLEMORRIS HOUSE, KILMOGANNY, CO. KILKENNY.

Clearance Sale of (Entire) Outoffices, including SLATES, LEAD, TILES, ROOFING JOISTS, FLOORING, DOUBLE ENTRANCE DOORS, WINDOWS, WINDOW SHUTTERS, FRAMES, DOORS, HORSE STALLS, CUT STONE, Etc., Etc.

WILLIAM HOYNE has received instructions from the Department of Lands to SELL BY PUBLIC AUCTION, AT CASTLEMORRIS HOUSE, ON

TUESDAY, 23rd JULY, 1940,

At 12 o'clock (Summer Time).

7,000	(approximately)	Bangor Slates	34 x 24
4,000	"	"	22 x 12
1,000	"	Irish "	24 x 12
2,000	"	"	22 x 10
2,000	"	"	16 x 10
1,500	"	"	16 x 9
350		Roofing Tiles.	

3 Tons (approx.) Sheet Lead.
100 Tons Cut Lime Stone.
4 Large Double Entrance Doors.
20 Stable Doors.
13 Horse Stalls.
20 Doors (outoffices).
40 Windows, Frames and Shutters.
Timber Scantlings, including Roofs, Joists, etc. Greatest length 24ft. measuring 10 x 5, 9 x 7, 9 x 4, 9 x 3, 8 x 8, 8 x 4, 7 x 4, 7 x 3, 6 x 6, 6 x 3, 6 x 4, 5 x 5, 5 x 4, 5 x 3, etc., etc.

MISCELLANEOUS OTHER ARTICLES.

Slates, Timber, etc., will be sold in Lots to suit Purchasers and can be inspected previous to Sale.

For further particulars and catalogues apply to:

WILLIAM HOYNE, M.I.A.,

Auctioneer,
THOMASTOWN.

ALLEN & TOWNSEND. PROPERTY AUCTION,

WEDNESDAY, 24th JULY.
15 UPPER HOLLYBANK AVENUE, RANELAGH.

VACANT POSSESSION.

A COMPACT MODERN HOUSE, containing 2 reception, 4 bedrooms, kitchen, separate scullery, Walled-in garden. Situated in a very convenient district of Sandford road, close to Bus, Churches and Shops.

Ideal for Investor, as this house would readily let at £44 p.a., or for private occupation.

P.L.V. £20. Ground Rent £6. Long Lease. Six years rates remission to run.

Key with the Auctioneers.

Messrs. WM. MOONEY & SONS, 13 West-moreland street, Solicitors having Carriage of Sale.

Other Lots may be included in this Sale.

ALLEN & TOWNSEND,

F.A.I., F.A.I.
Auctioneers, Chartered Surveyors and Valuers, 11 STEPHEN'S GREEN, DUBLIN.

PAKENHAM HALL CO. WESTMEATH, is the Historic Irish Mansion featured in the "WEEKLY IRISH TIMES" to-day. Price two-pence.

AUCTIONS.

"THE HOUSEFINDER"

ALBERT MacARTHUR

17 D'OLIER ST.

UNLESS PREVIOUSLY DISPOSED OF

AUCTION TUESDAY, 23rd JULY

AT "MacARTHUR HOUSE," 17 D'OLIER STREET, ONE O'CLOCK,

EXECUTORS' SALE. INVESTMENT

LOT 1—107 TRITONVILLE RD., SANDYMOUNT.

Substantial non-basement two-storey Dwellinghouse, containing 9 apartments, etc. Railed plot in front. Large garden. Let at £55 8s. 3d. p.a. Gr. Rent, £5 19s. 3d. until 1942, and then £6 15s. 4d. for 83 years.

LOT 2—109 TRITONVILLE RD., SANDYMOUNT.

Let at £54 10s. p.a. Gr. Rent, £5 18s. 3d. until 1942, and then £6 13s. 4d. for 83 years.

LOT 3—91 TRITONVILLE RD., SANDYMOUNT.

Let at £80 p.a. Gr. Rent, £3 3s. until 1942, and then £10.—ARTHUR T. ELLIS, Solicitor, 40 Dawson Street.

SHOP, WITH 3 SELF-CONTAINED FLATS OVER

48 LOWER BAGGOT STREET.

Substantial Corner Premises, recently reconstructed at considerable cost, comprising Double-fronted Shop, two display windows; parlour and office off; spacious basement. Separate hall-door entrance to 3 floors over, laid out in 3 self-contained flats, with separate bathrooms, w.c.'s, etc. E. light. Yard, w.c., back entrance. Lease 99 years. Part Remission Rates.—Messrs. COOPER & SON, Solicitors, 5 South Frederick Street.

INVESTMENT

59 MOUNTJOY SQUARE.

Commodious City House, containing about 14 apartments, and let to Doctor at £6 17s. 6d. month and rates (£82 10s. Od. p.a.). It will be necessary for the Purchaser to carry out Corporation requirements. Gr. Rent, £13 4s. Lease for Ever.—JOHN S. O'CONNOR & CO., Solicitors 4 Upper Ormond Quay.

POSSESSION

43 FOYLE ROAD, FAIRVIEW.

Off Philipsburgh avenue, 11d. fare. Modern, two-storey, red-brick House with bay window, containing drawingroom, diningroom, pretty mantelpieces, 4 bedrooms, bathroom, h. and c., kitchen, gas, scullery. Garden front and rear. Gr. Rent £9. Long Lease. P.L.V., £19.—JAMES FAGAN, Solr., 58 Parnell Square.

POSSESSION

102 NORTH STRAND ROAD.

11d. 'bus or tram. Adjacent to Fairview Park. Cottage-style, 2-storey House, containing six rooms, w.c., gas; two front entrance. Good gar